Mozart
Piano Concerto No. 9 in Eb Major
K. 271

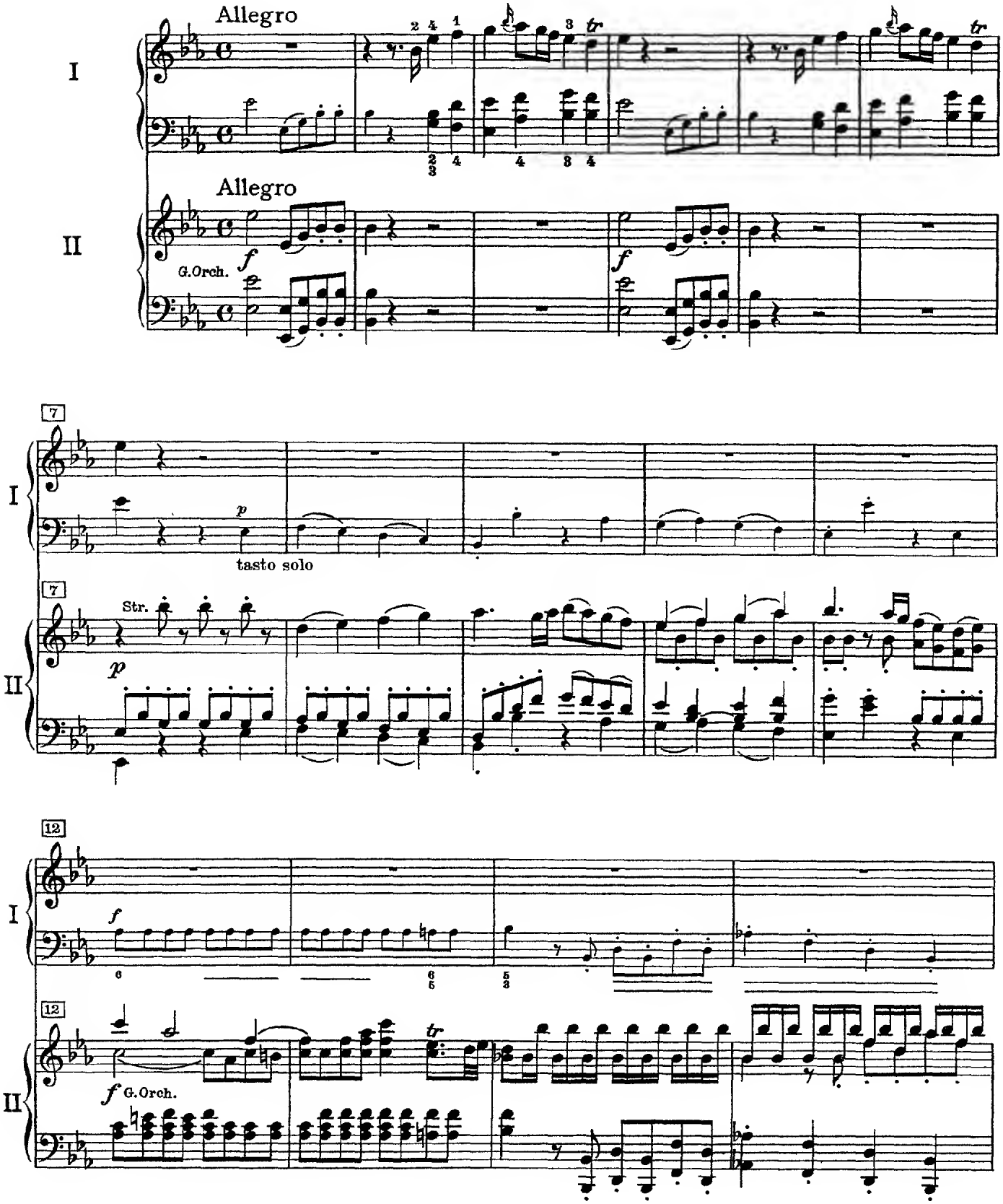

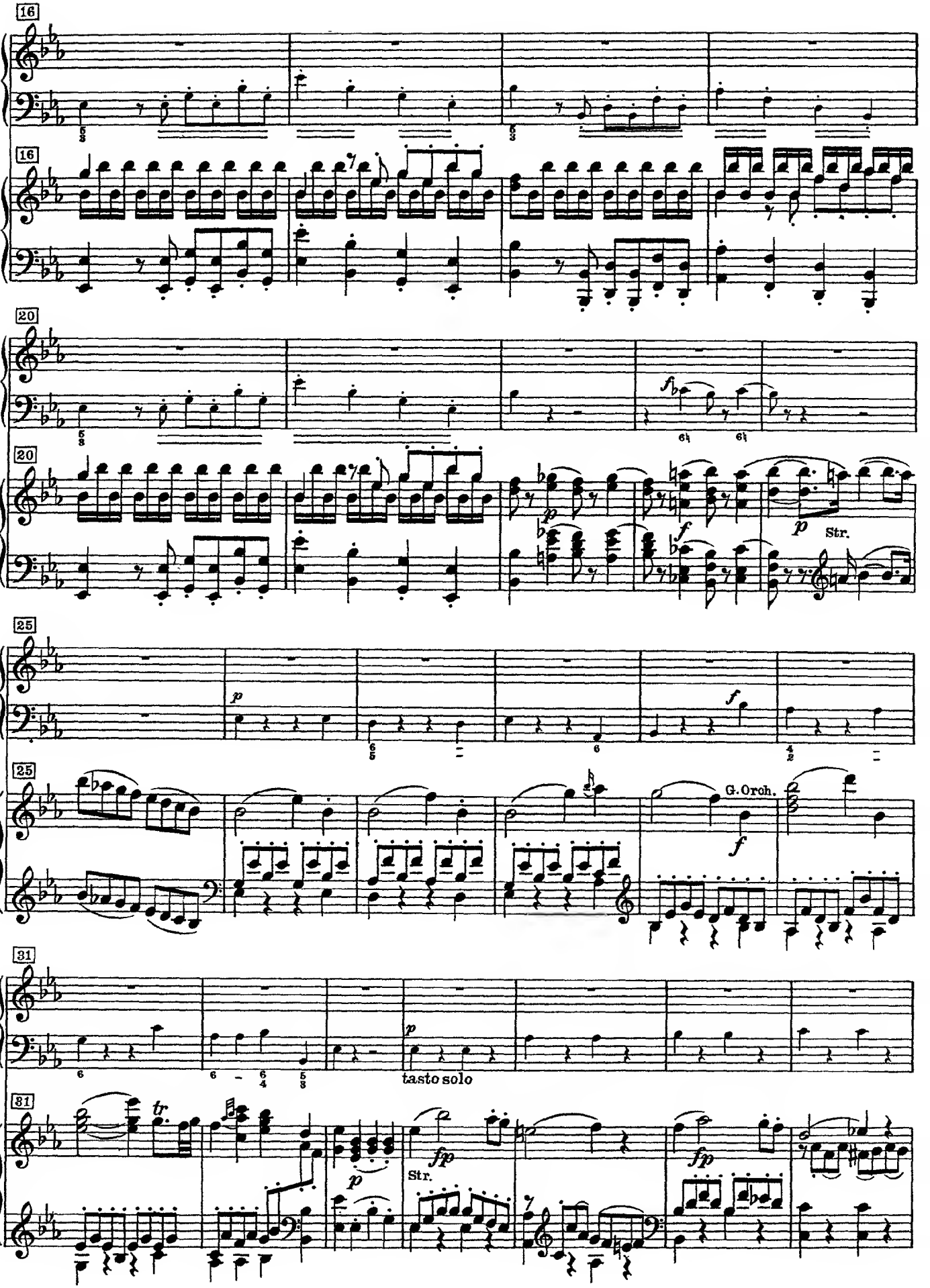
16
I
II
20
Str.
25
G. Orch.
31
tasto solo
Str.

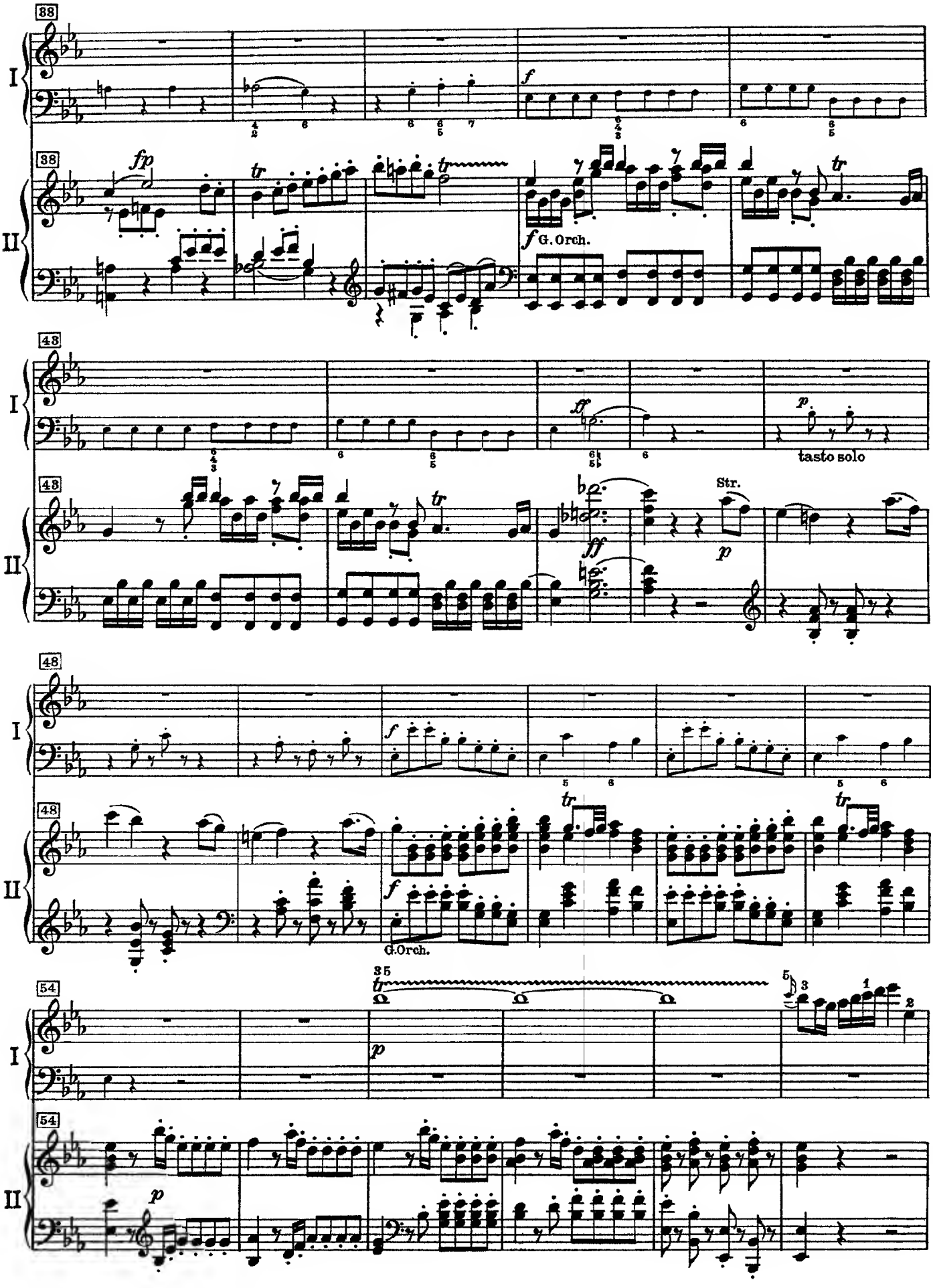
38
I
II
fp
tr
f
G. Orch.
43
ff
p
tasto solo
Str.
48
G.Orch.
54
35
tr

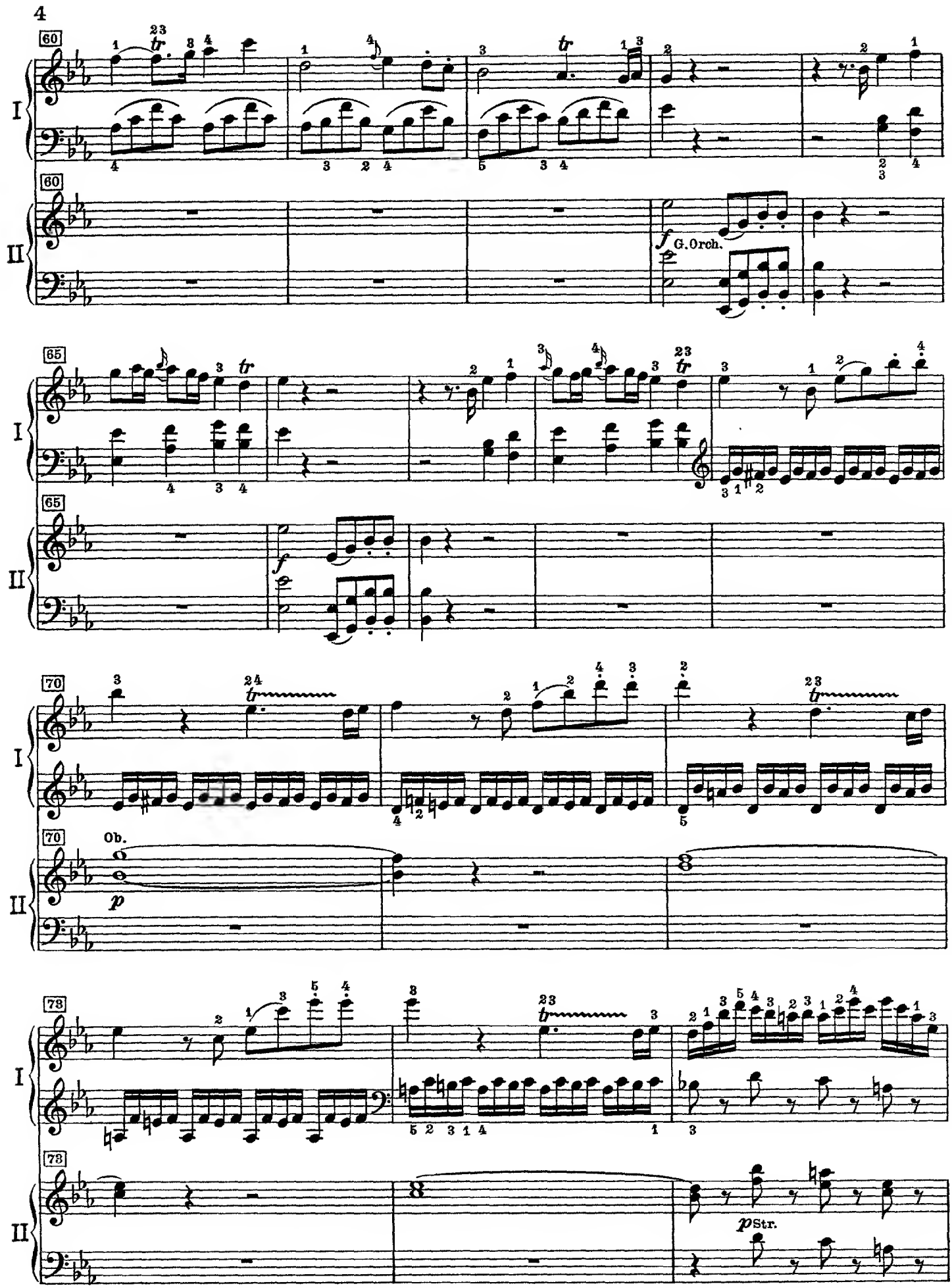
60
I
II
G. Orch.
65
Ob.
70
Str.
73

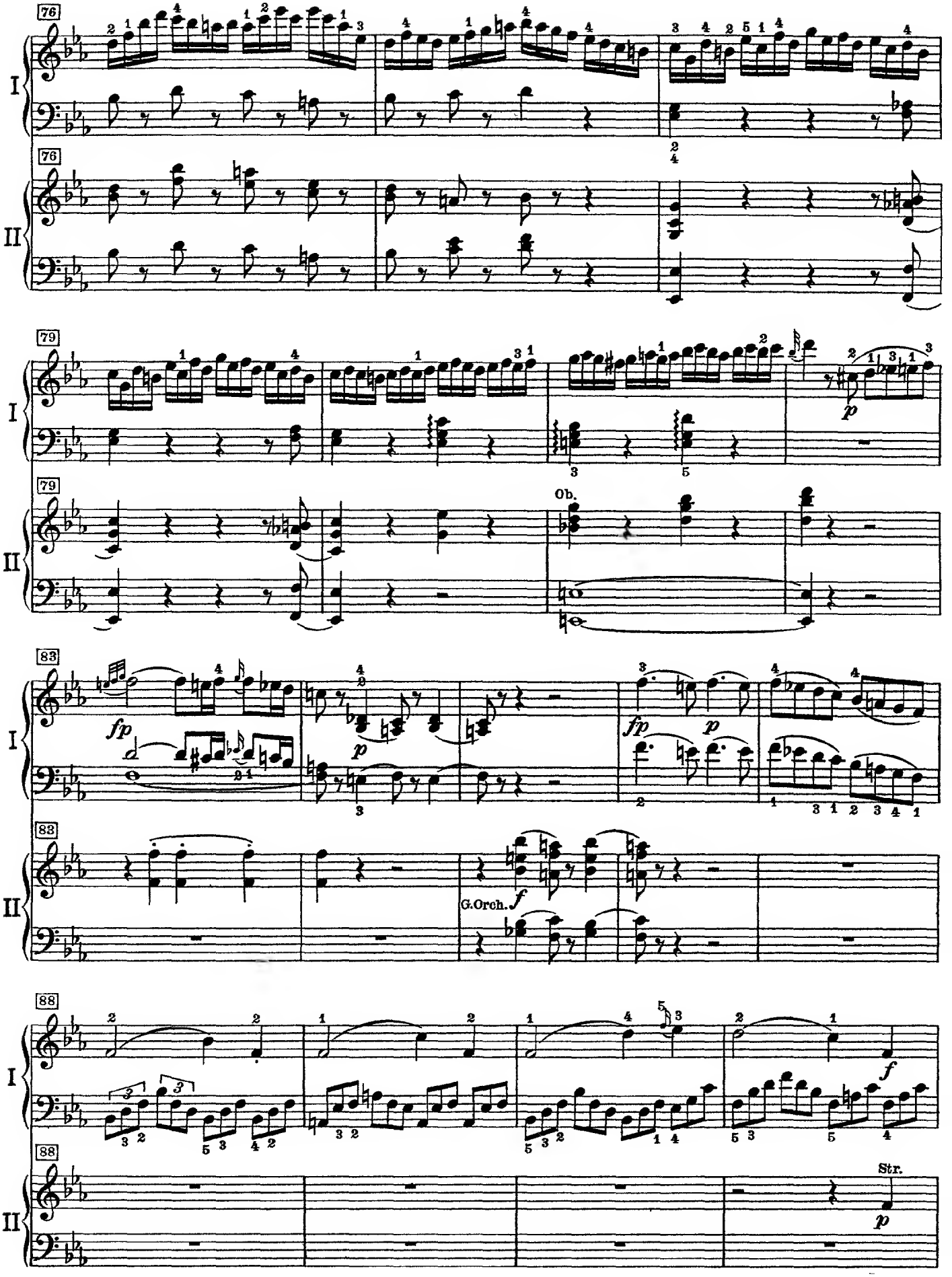
76
I
76
II
79
I
79
II
Ob.
83
I
fp
p
fp
p
82
II
G.Orch.
f
88
I
f
88
II
Str.
p

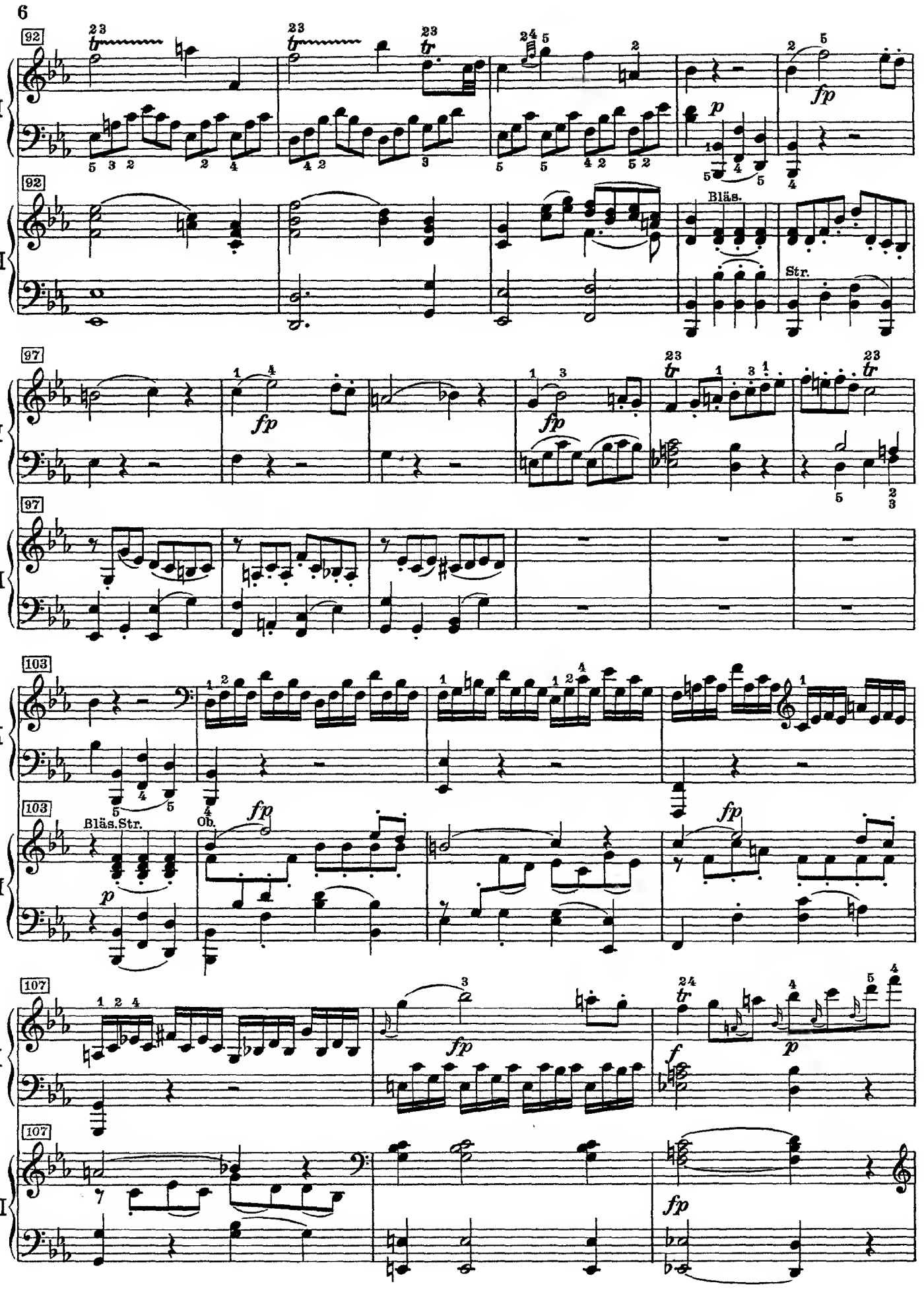
92
I
II
Bläs.
Str.
97
fp
103
Bläs.Str.
Ob.
107
f
p

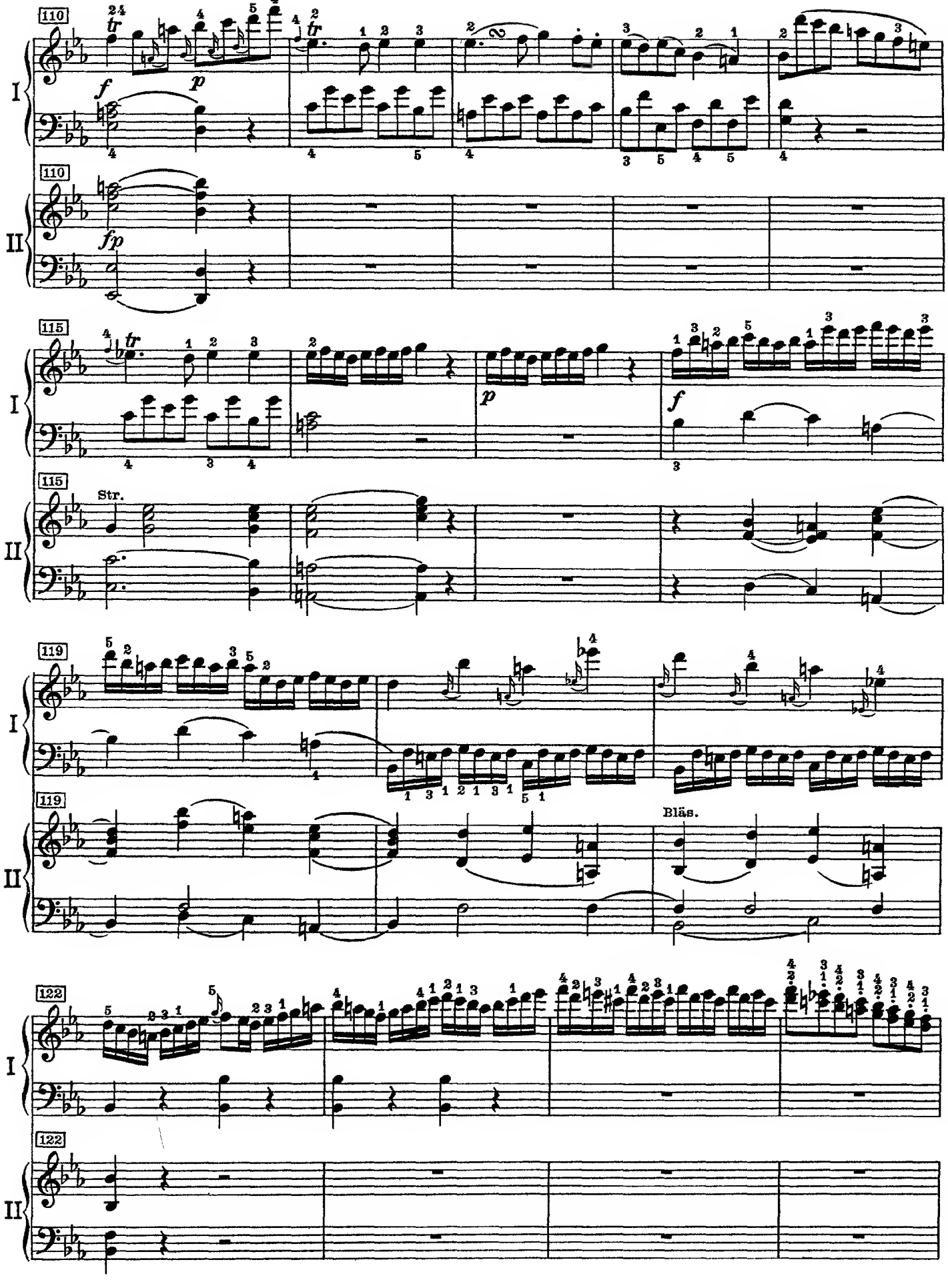
110
I
II
f
p
fp
115
tr
Str.
119
Bläs.
122

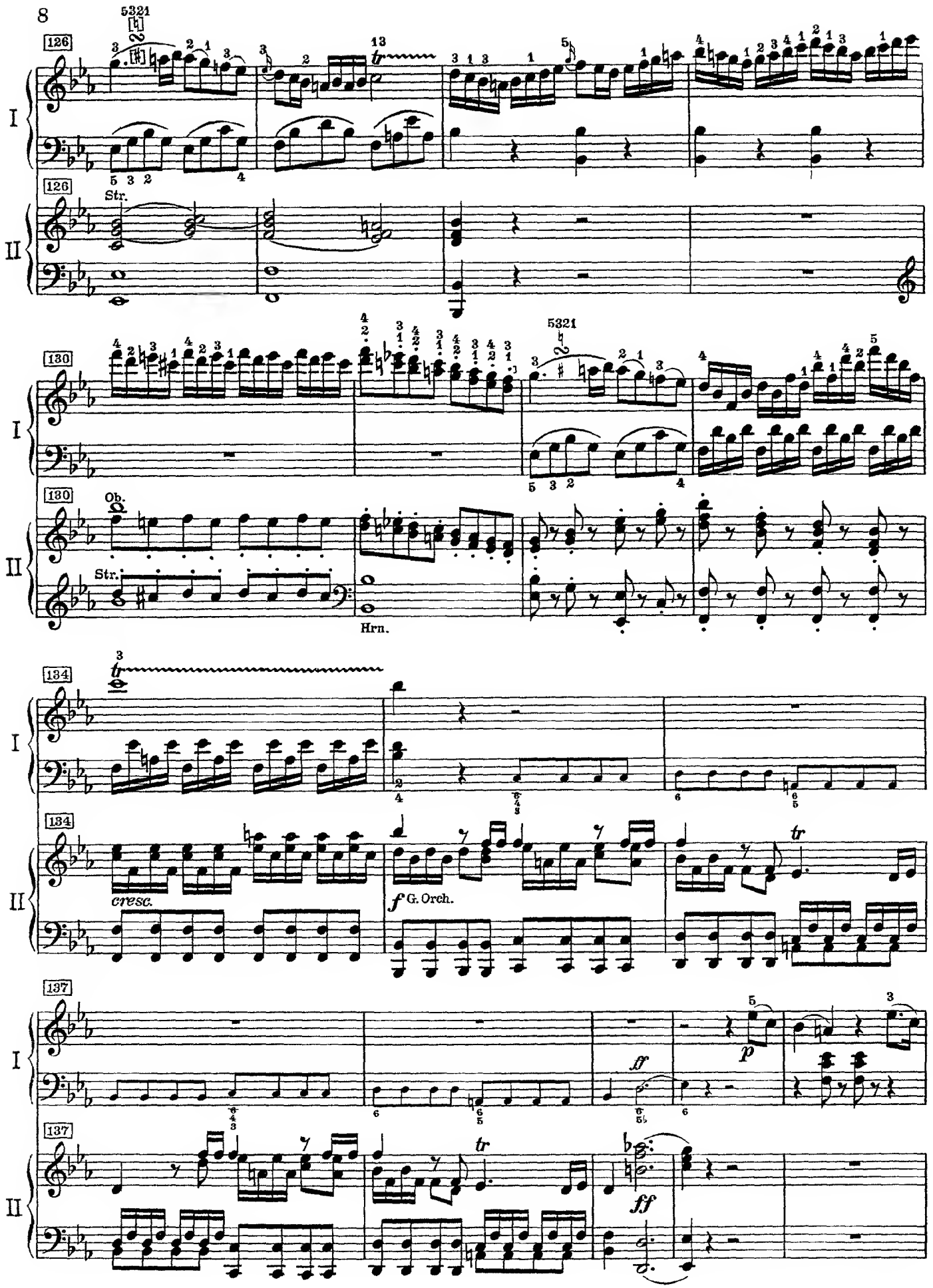
126
I
II
Str.
130
Ob.
Str.
Hrn.
134
cresc.
f G. Orch.
137
ff
p
ff

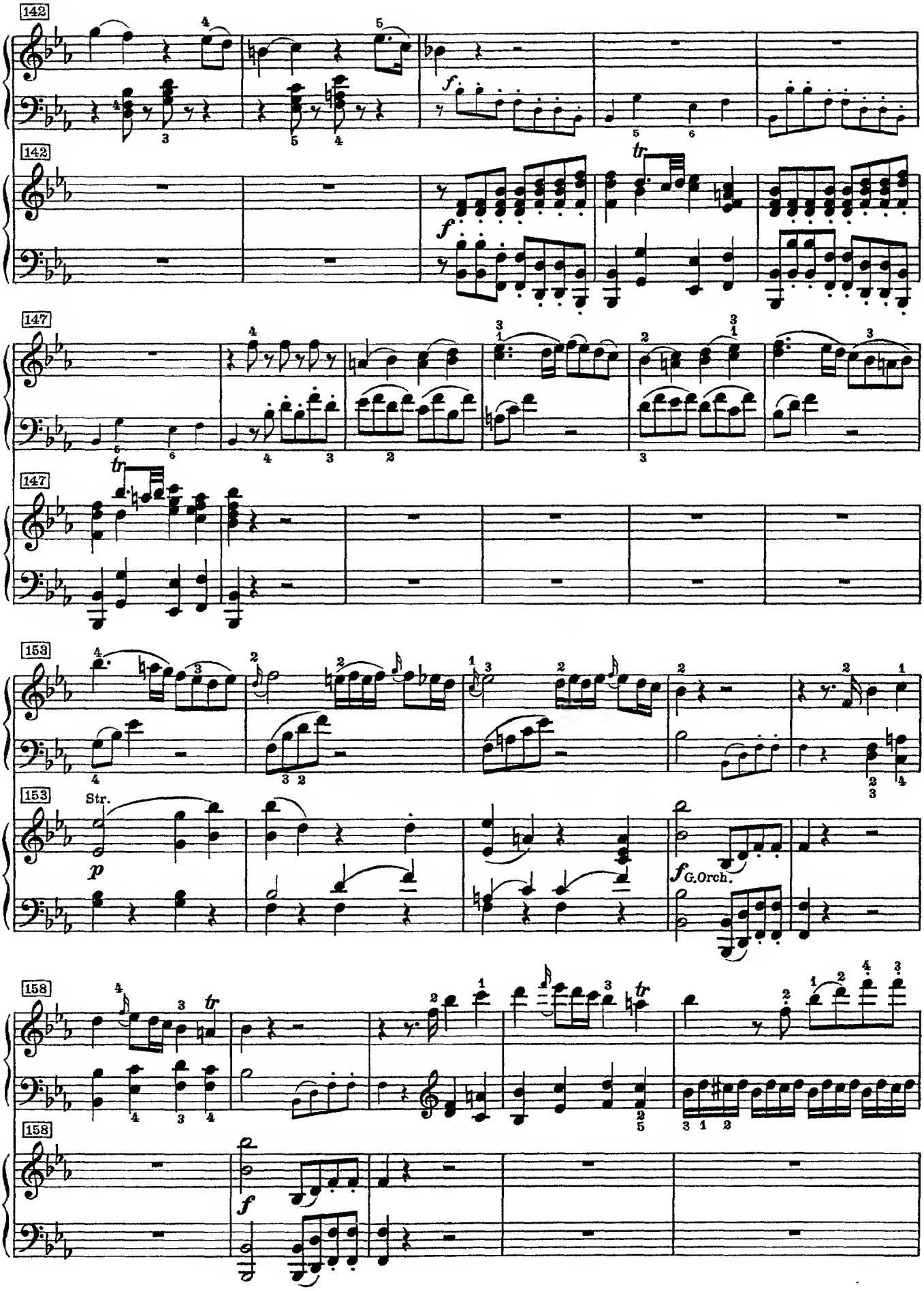
142
I
142
II
tr
147
I
147
II
tr
153
I
153
II
Str.
158
I
158
II
tr
tr

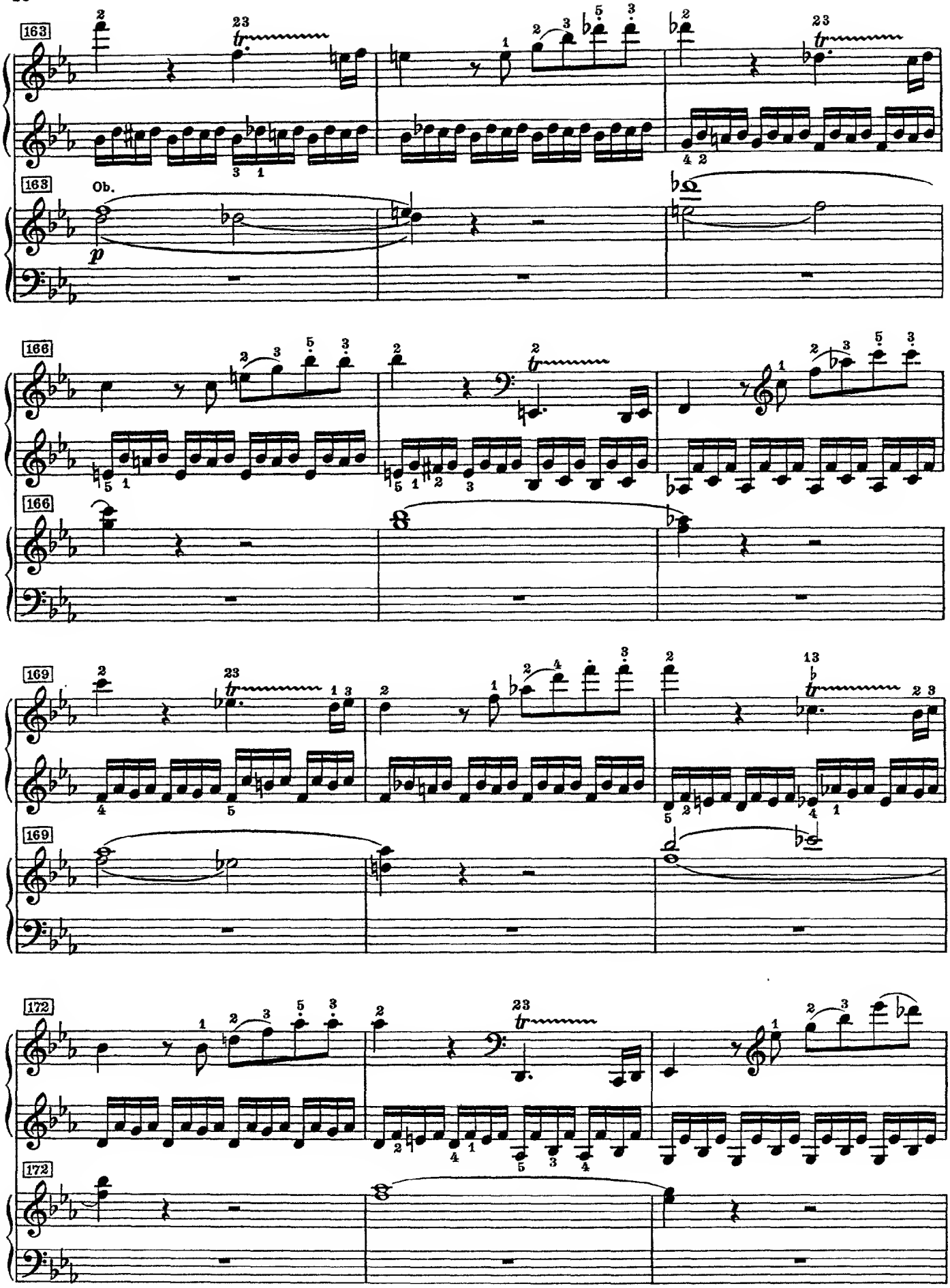
163
I
163
Ob.
II
p
166
I
166
II
169
I
169
II
172
I
172
II

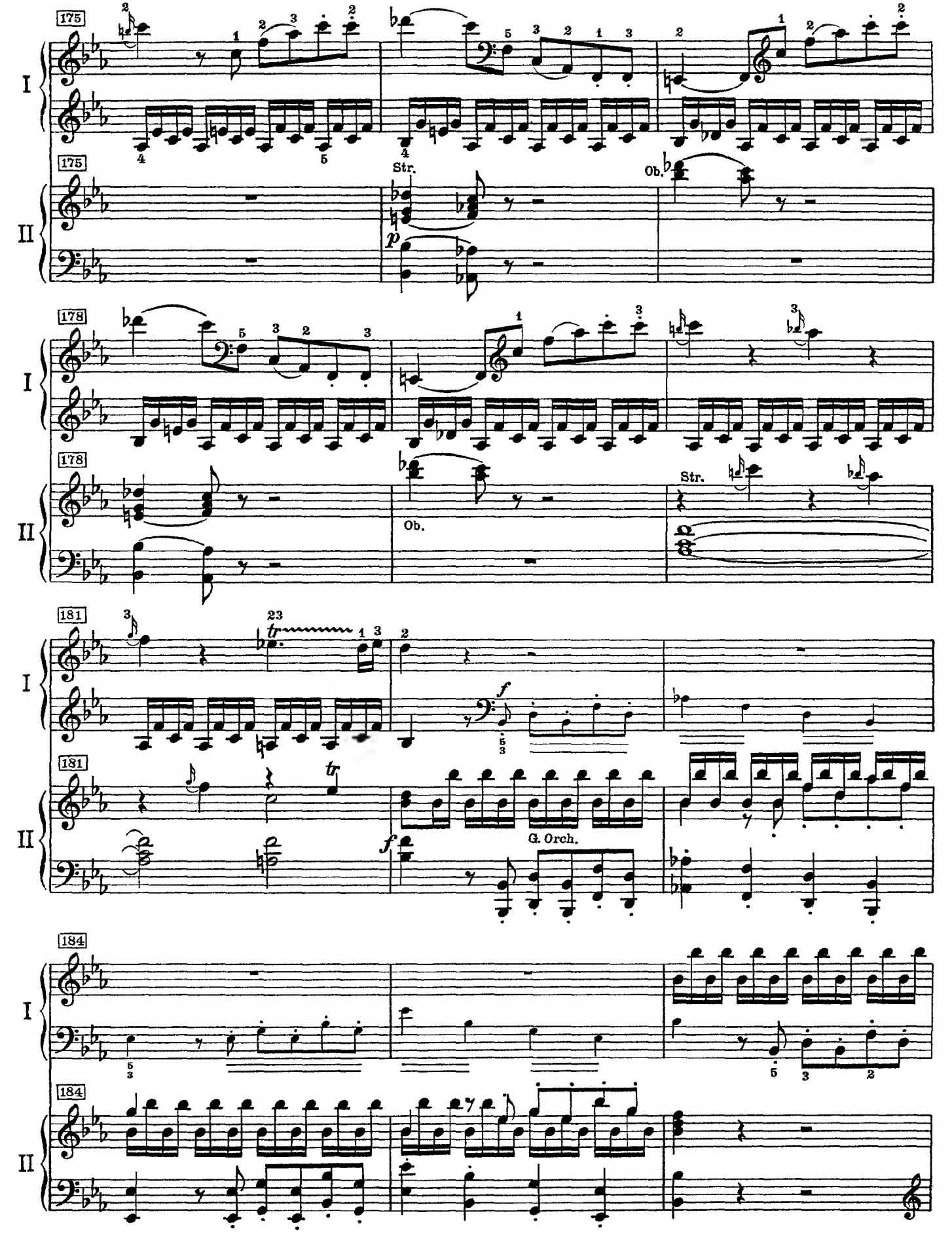
175
I
175
II
Str.
Ob.
178
I
178
II
Ob.
Str.
181
I
181
II
G. Orch.
184
I
184
II

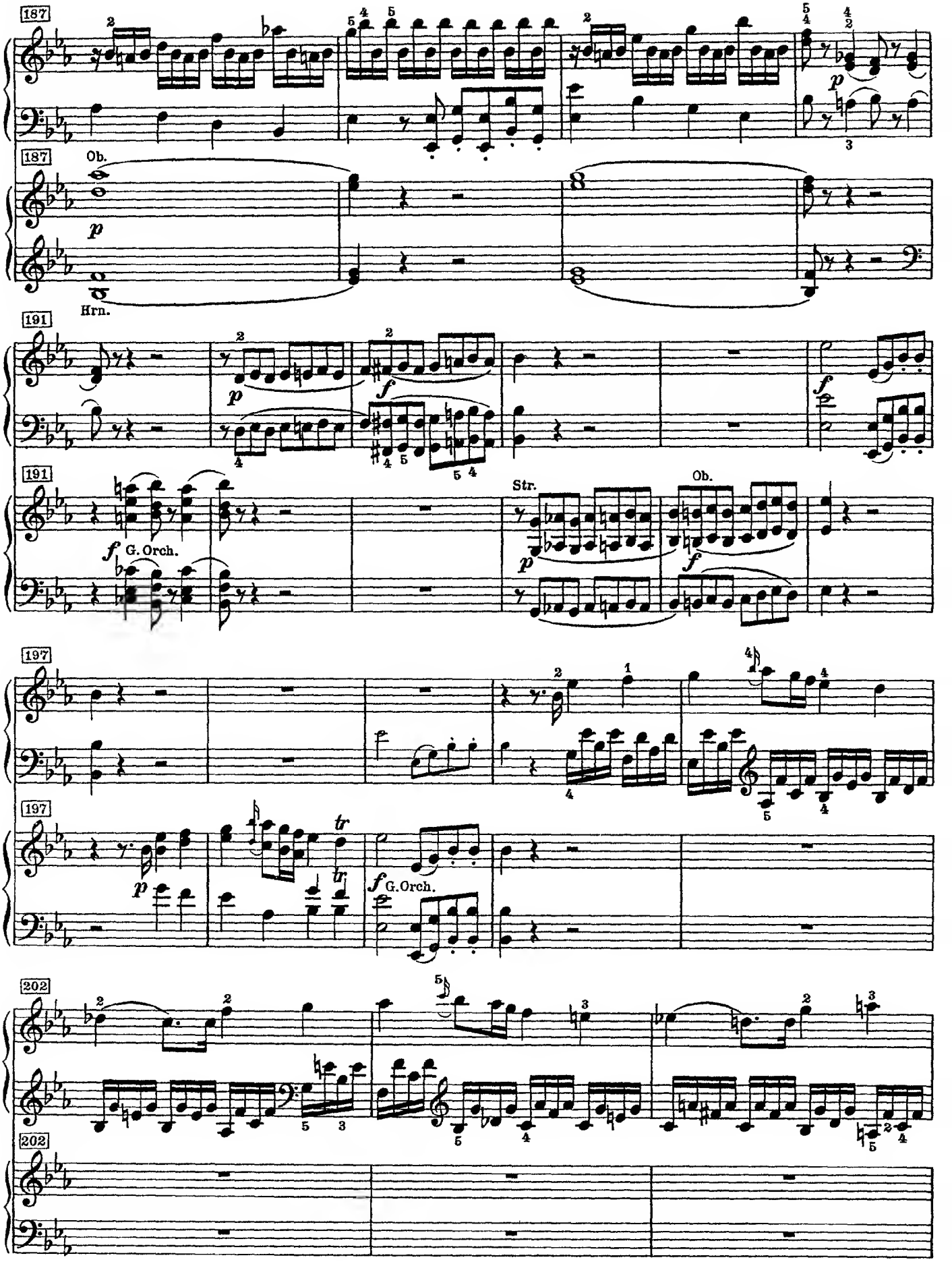
187
I
187
Ob.
II
p
Hrn.
191
I
p
f
f
191
II
f
G. Orch.
Str.
p
Ob.
f
197
I
197
II
p
tr
tr
f
G. Orch.
202
I
202
II

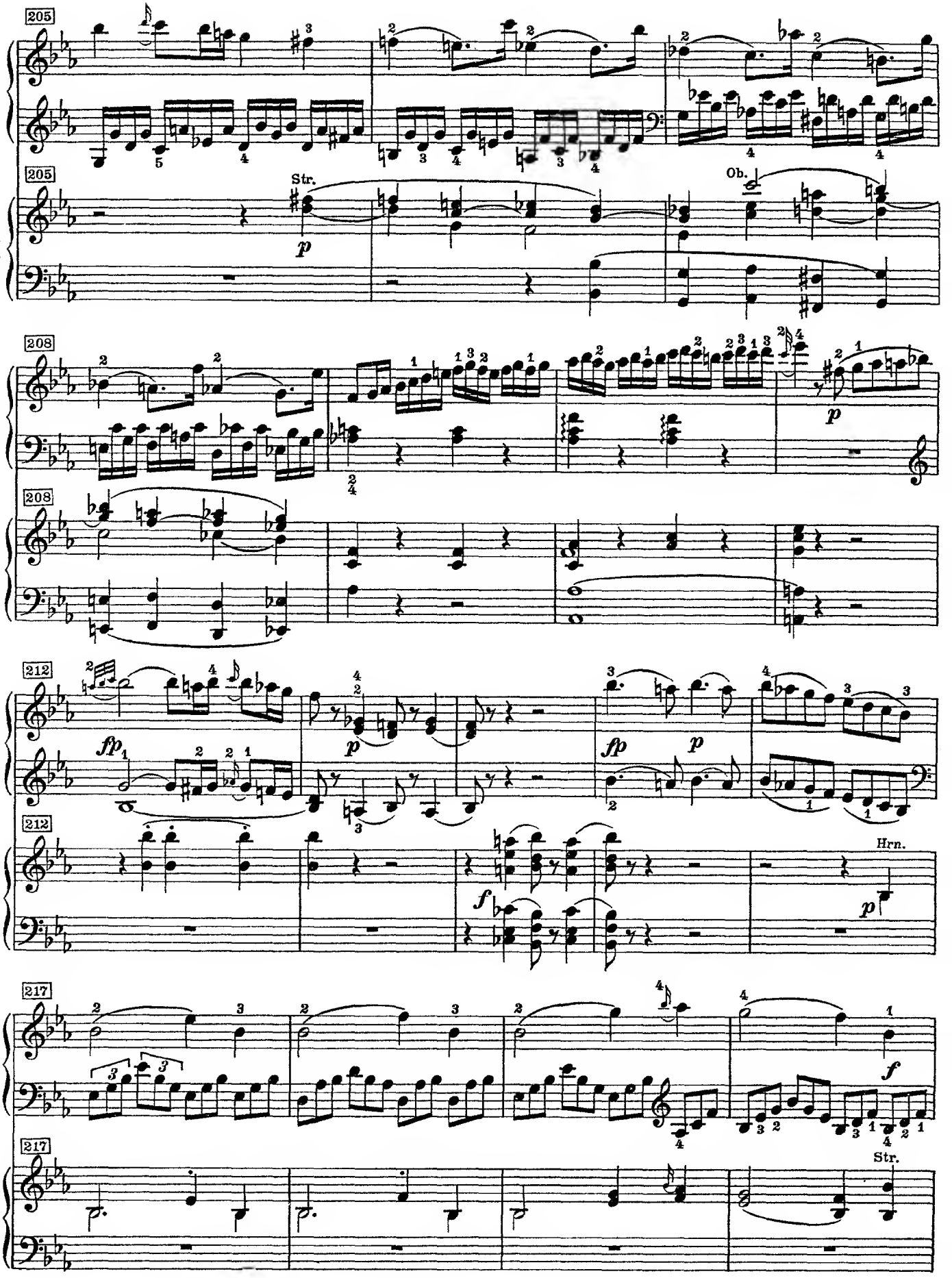
205
I
205
II
Str.
p
Ob.
208
I
208
II
p
212
I
fp
p
fp
p
212
II
f
Hrn.
p
217
I
f
217
II
Str.

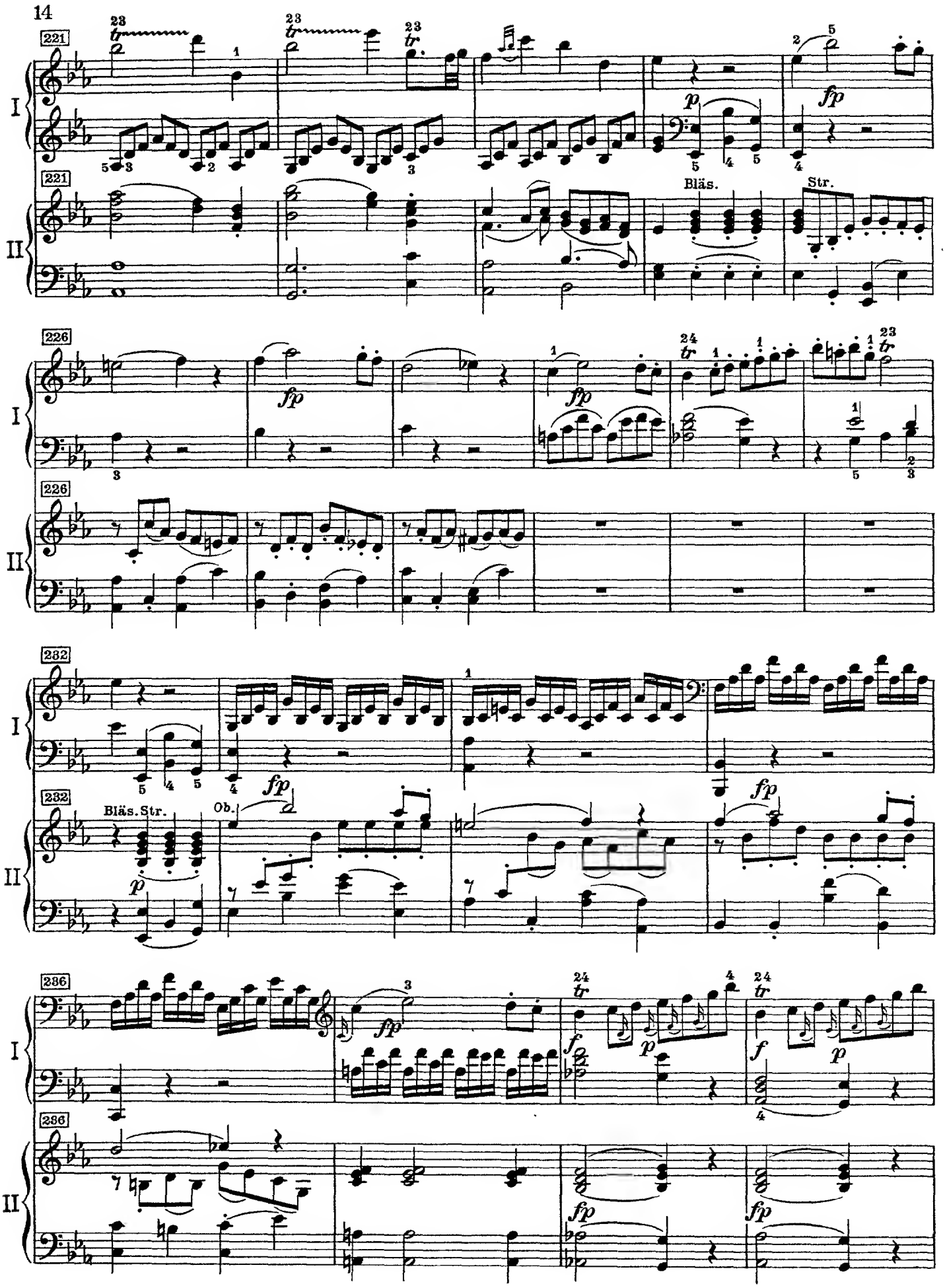
221
Bläs.
Str.
226
232
Bläs. Str.
Ob.
236

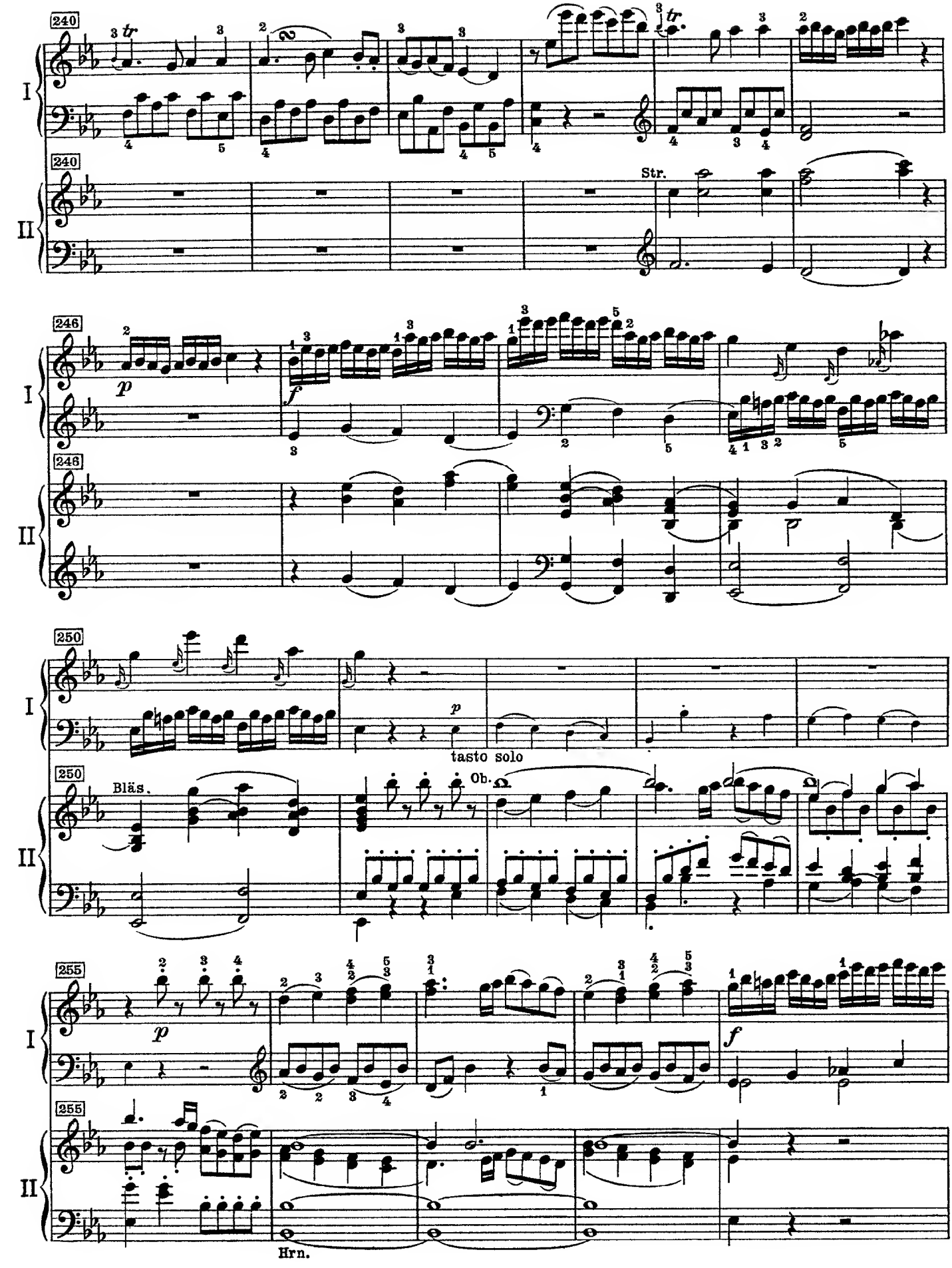
240
I
240
II
Str.
246
I
246
II
p
f
250
I
250
II
p
tasto solo
Bläs.
Ob.
255
I
255
II
p
f
Hrn.

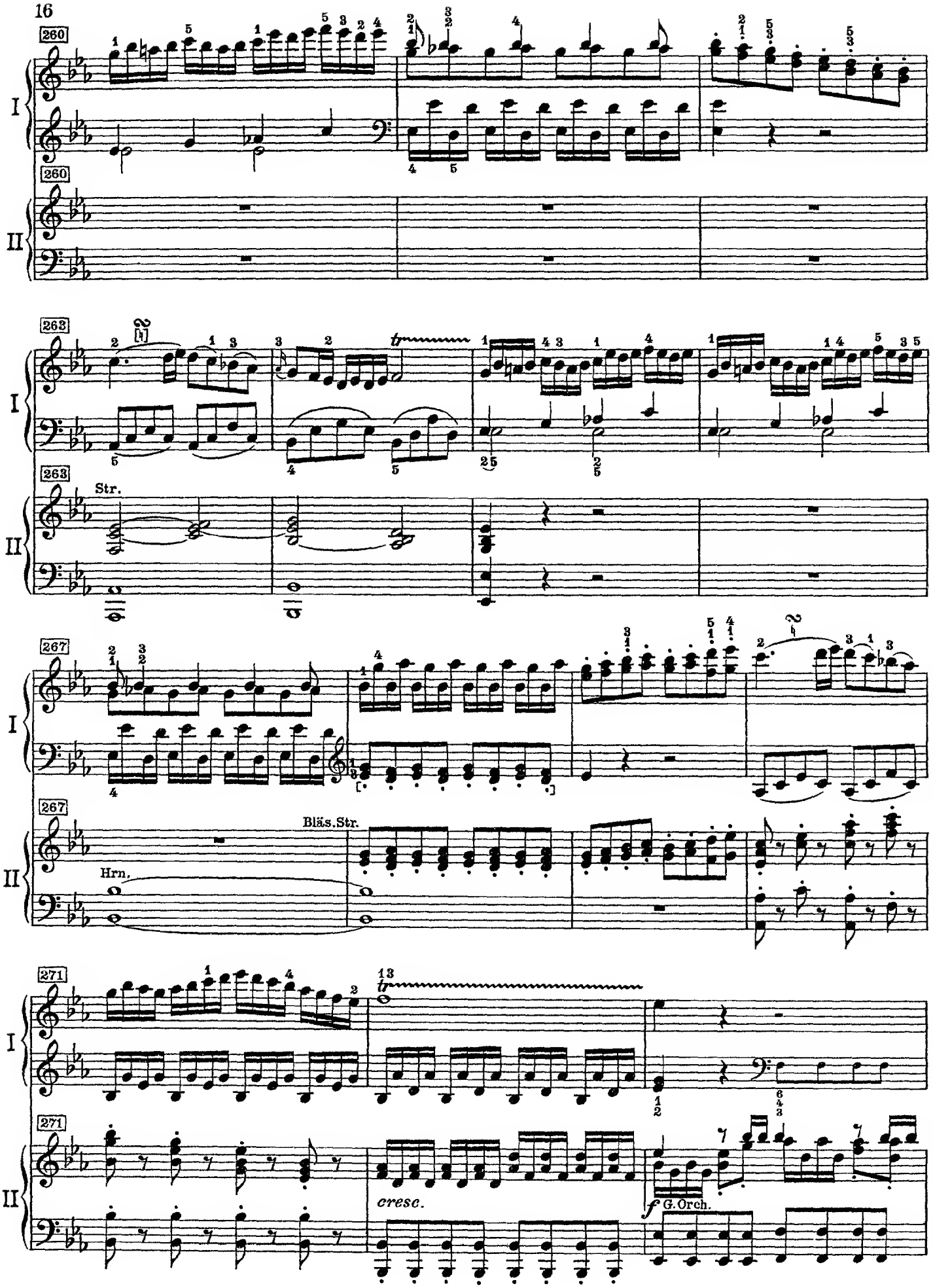
260
I
260
II
263
I
263
Str.
II
267
I
267
Bläs.Str.
Hrn.
II
271
I
271
cresc.
f G.Orch.
II

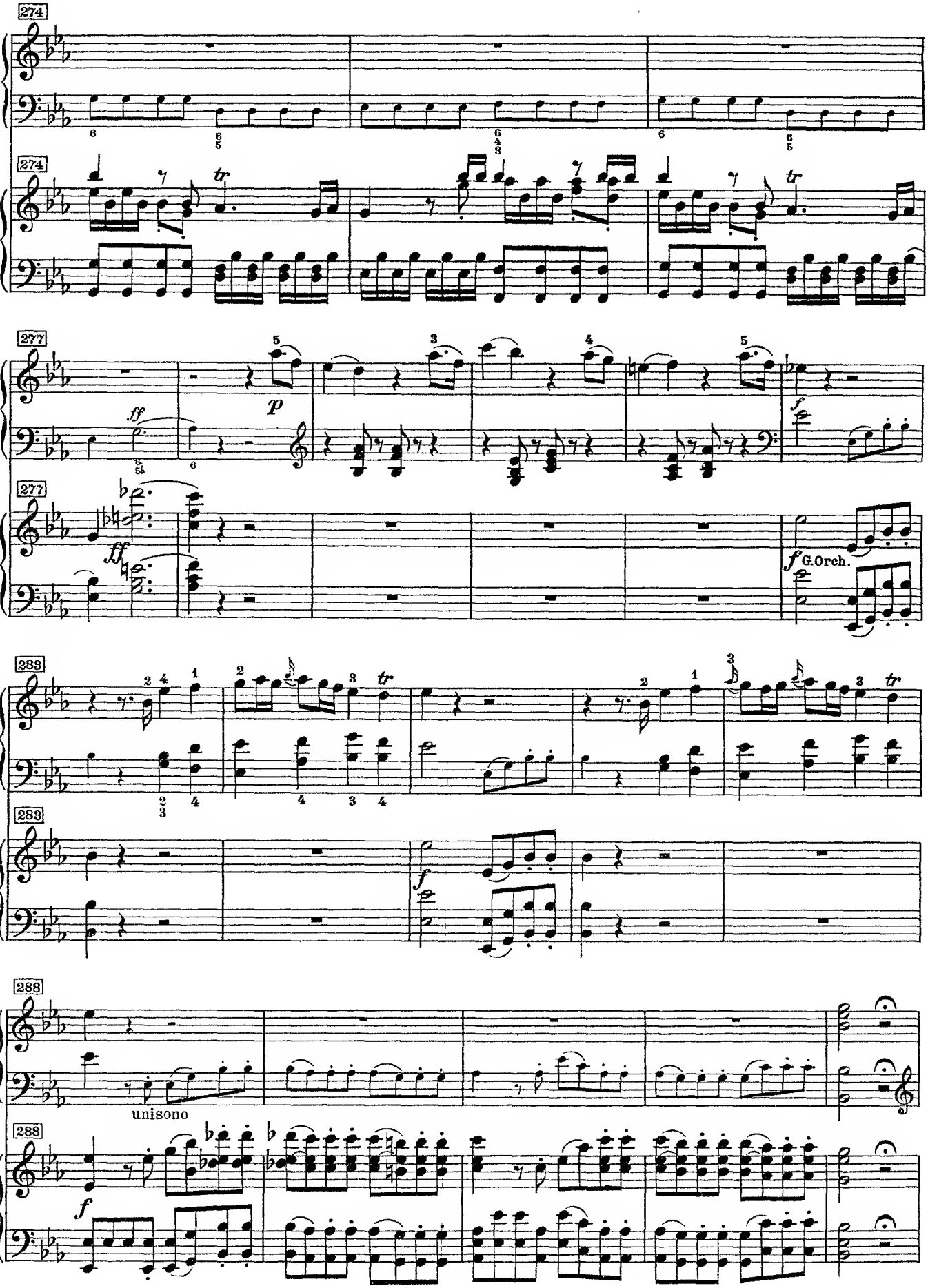
274
I
II
277
ff
p
f
G.Orch.
283
288
unisono

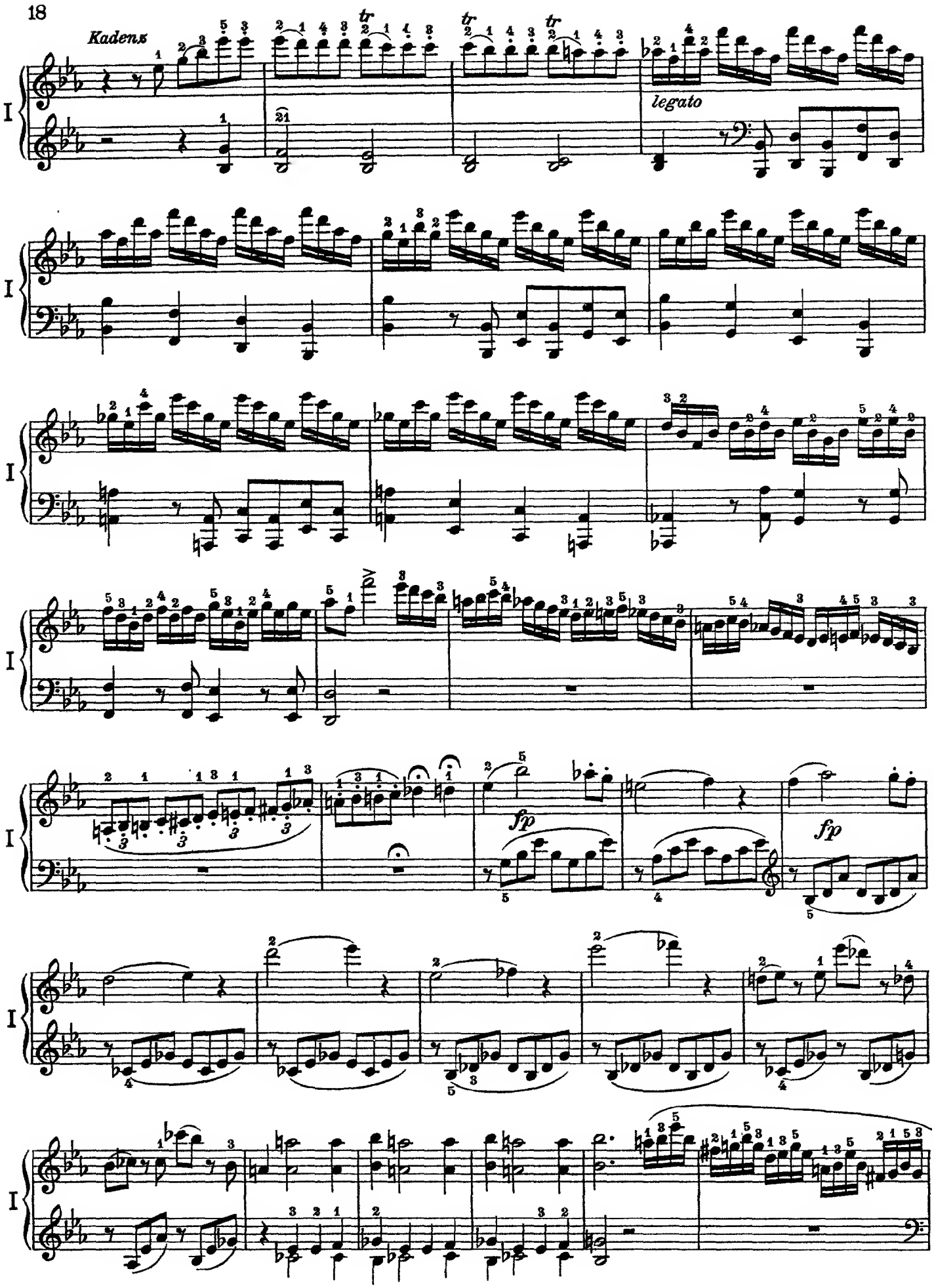
Kadenz
tr
tr
tr
legato
I
fp
fp

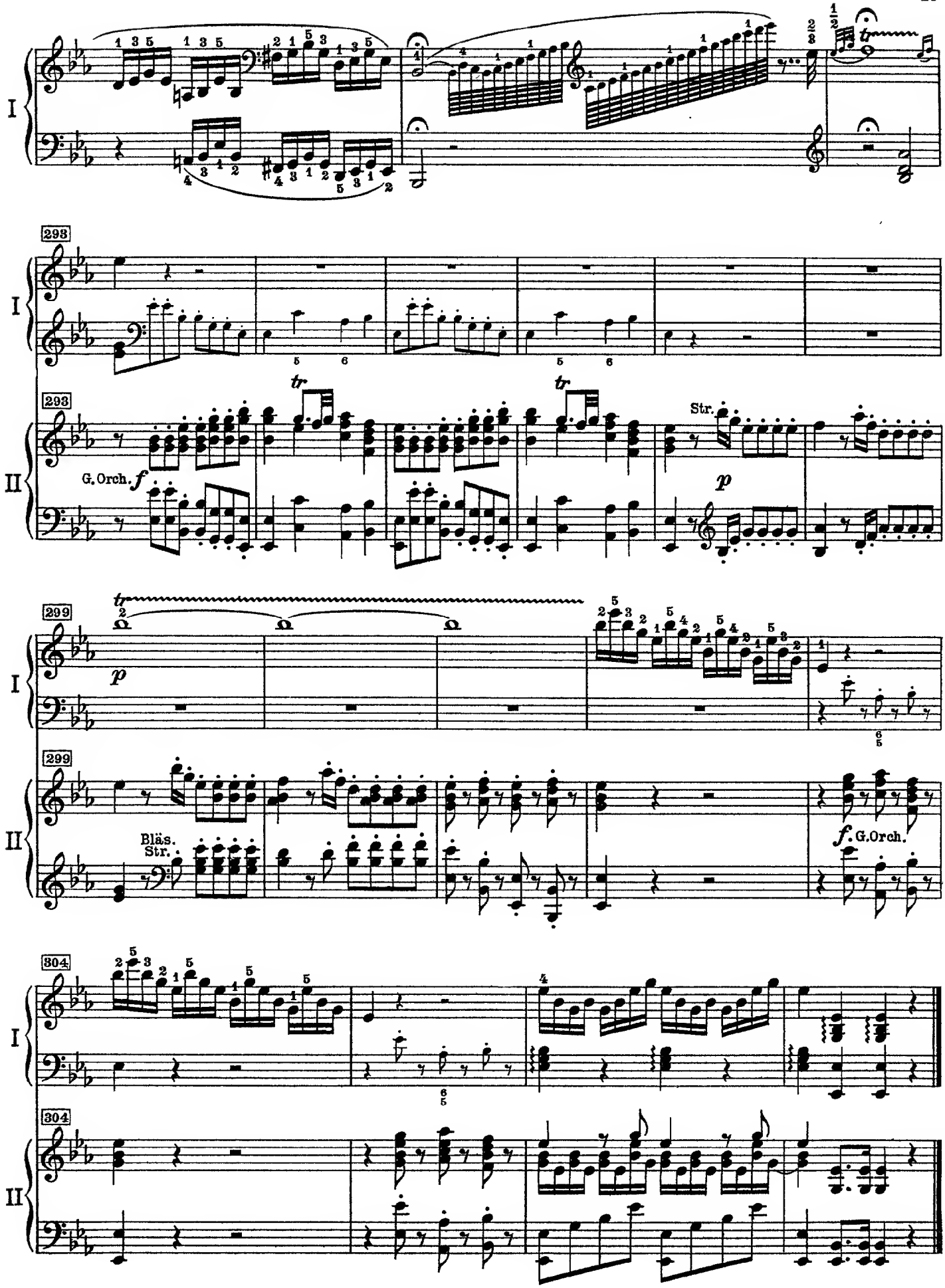
I
293
II
G. Orch.
Str.
299
Bläs.
Str.
G. Orch.
304

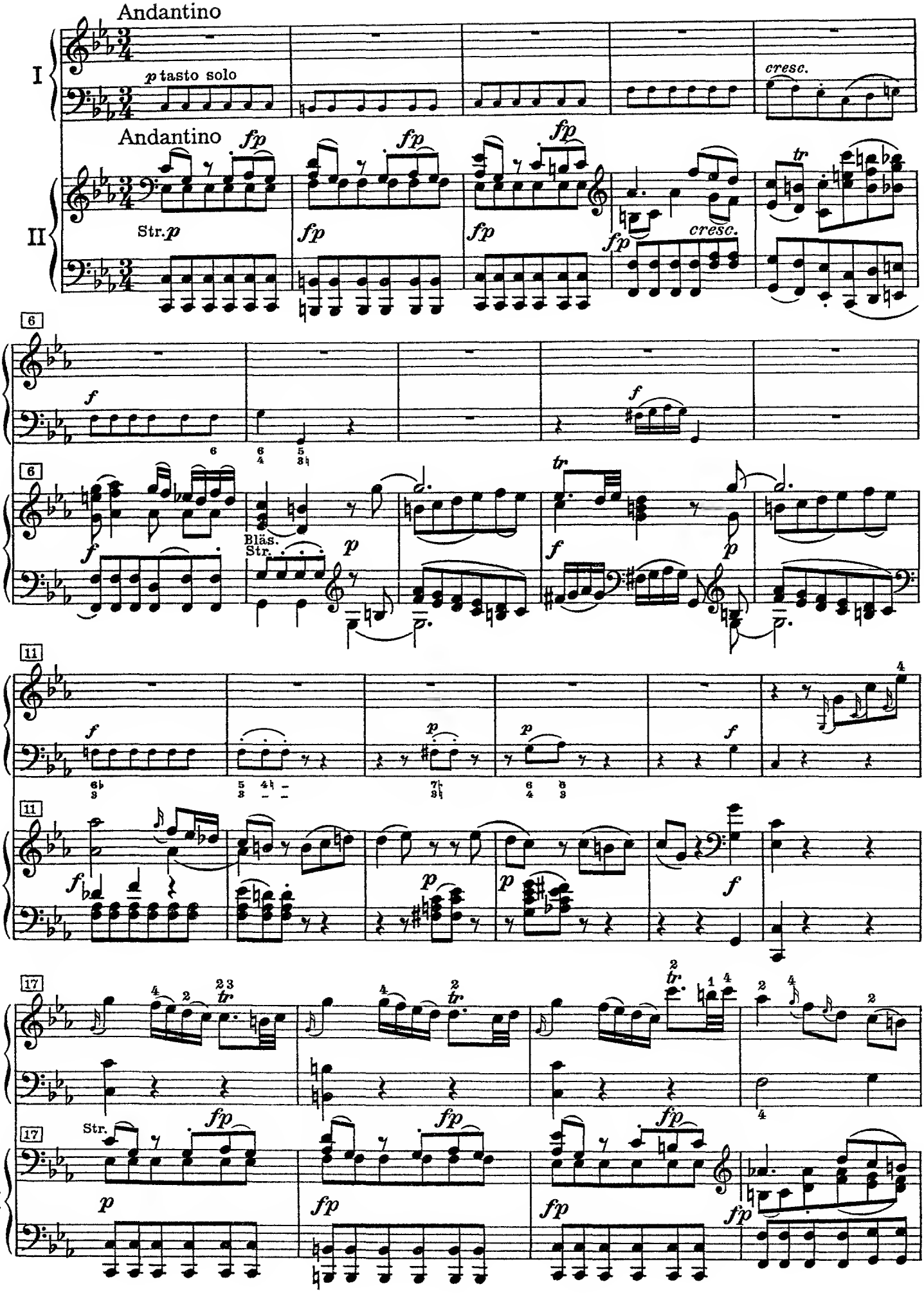
Andantino
I
p tasto solo
cresc.
Andantino
fp
II
Str. p
fp
tr
cresc.
6
f
Bläs.
Str.
11
17
Str.

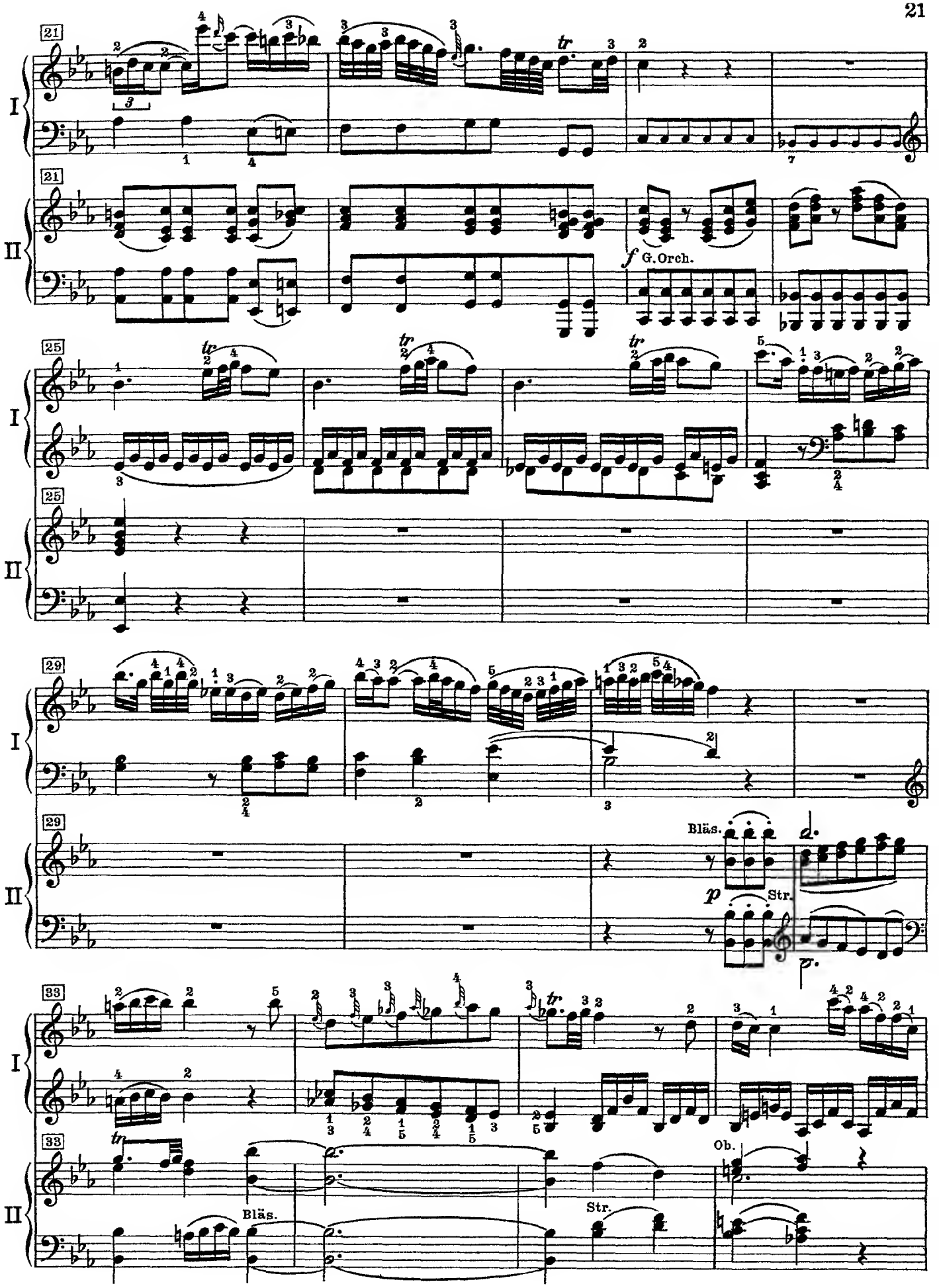
21
I
II
f G. Orch.
25
29
Bläs.
p
Str.
33
Bläs.
Str.
Ob.

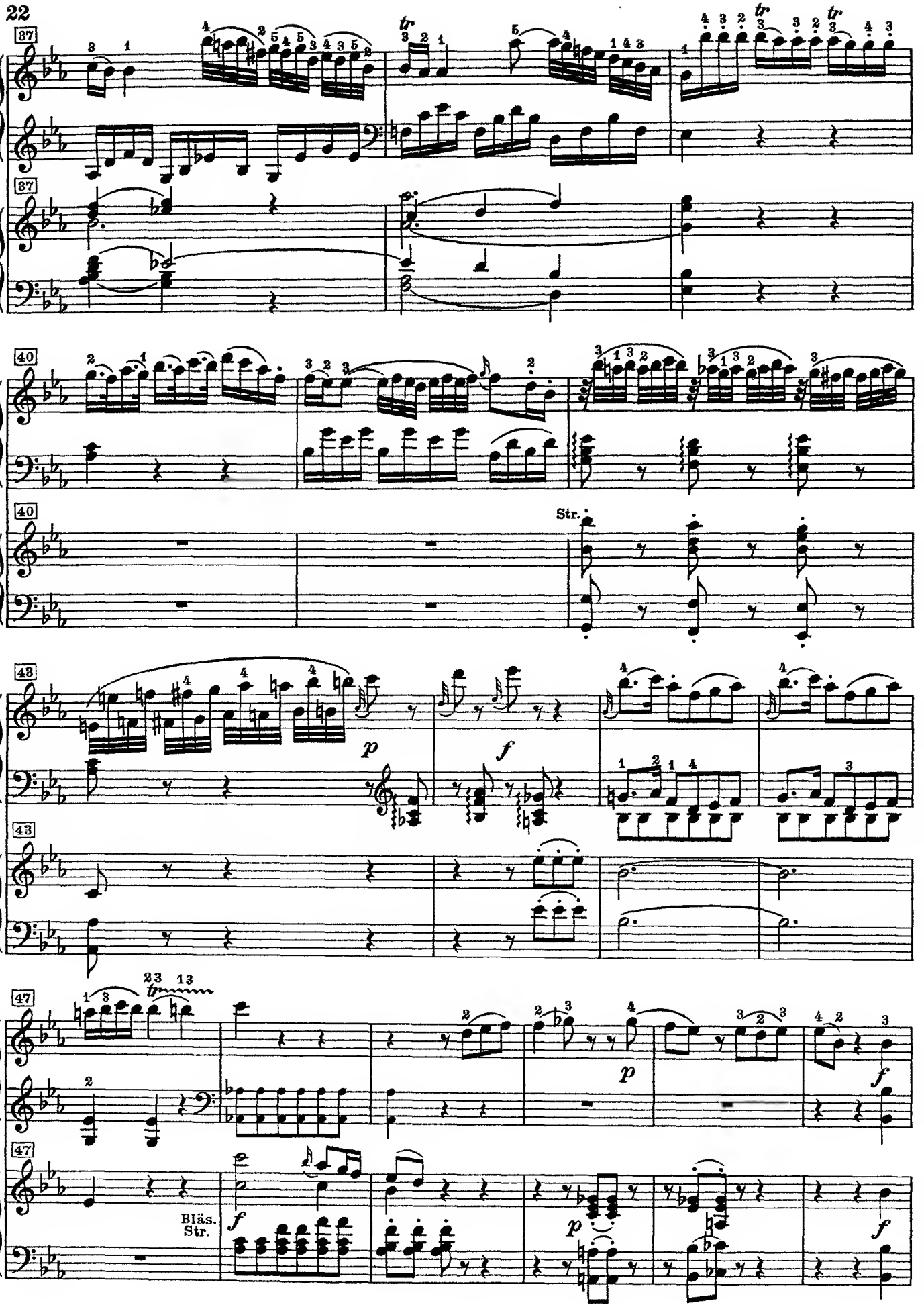
37
I
37
II
40
I
40
II
Str.
43
I
43
II
p
f
47
I
47
II
Bläs.
Str.
f
p
f

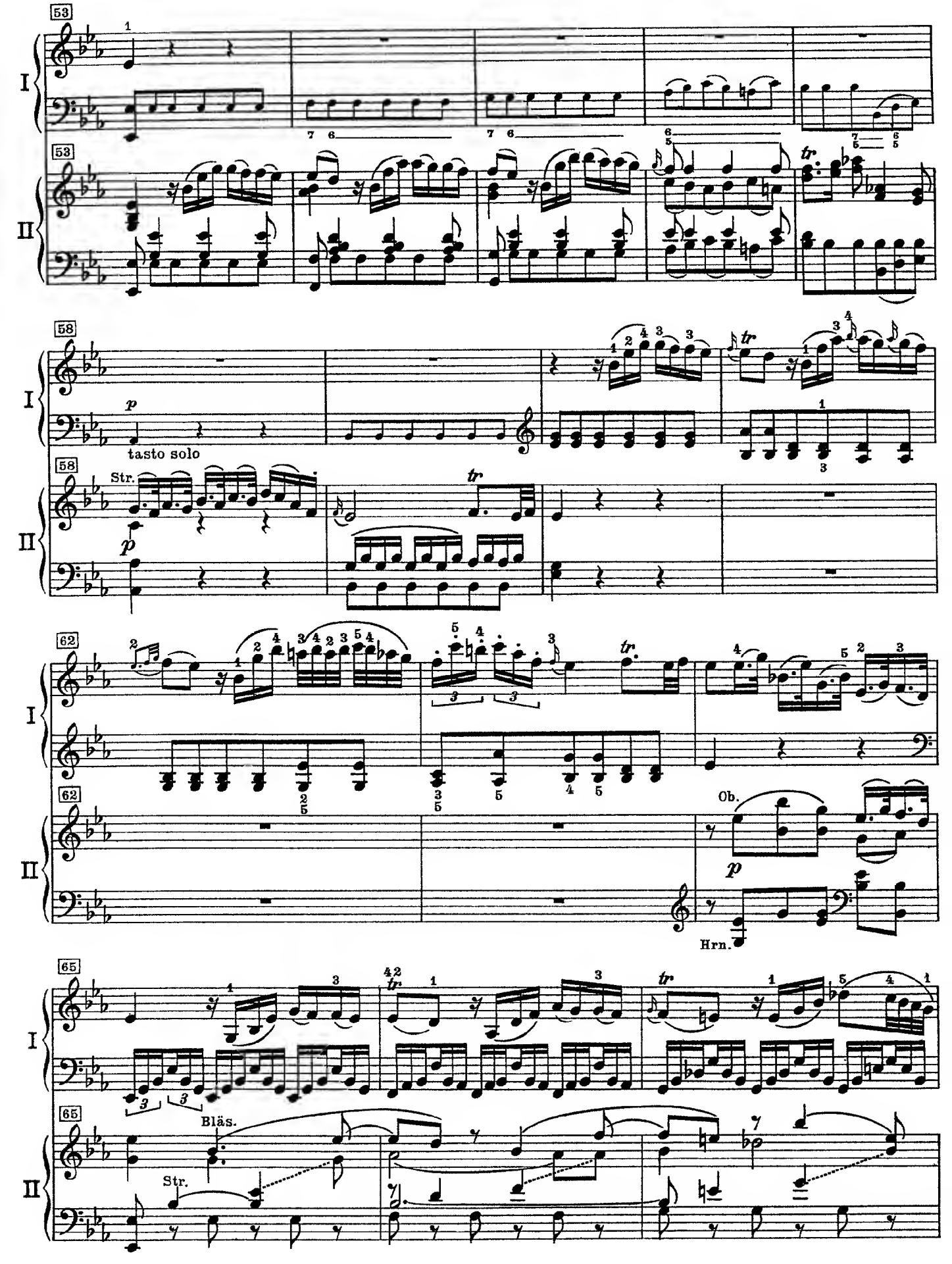
53
I
II
58
p
tasto solo
Str.
62
Ob.
Hrn.
65
Bläs.
Str.

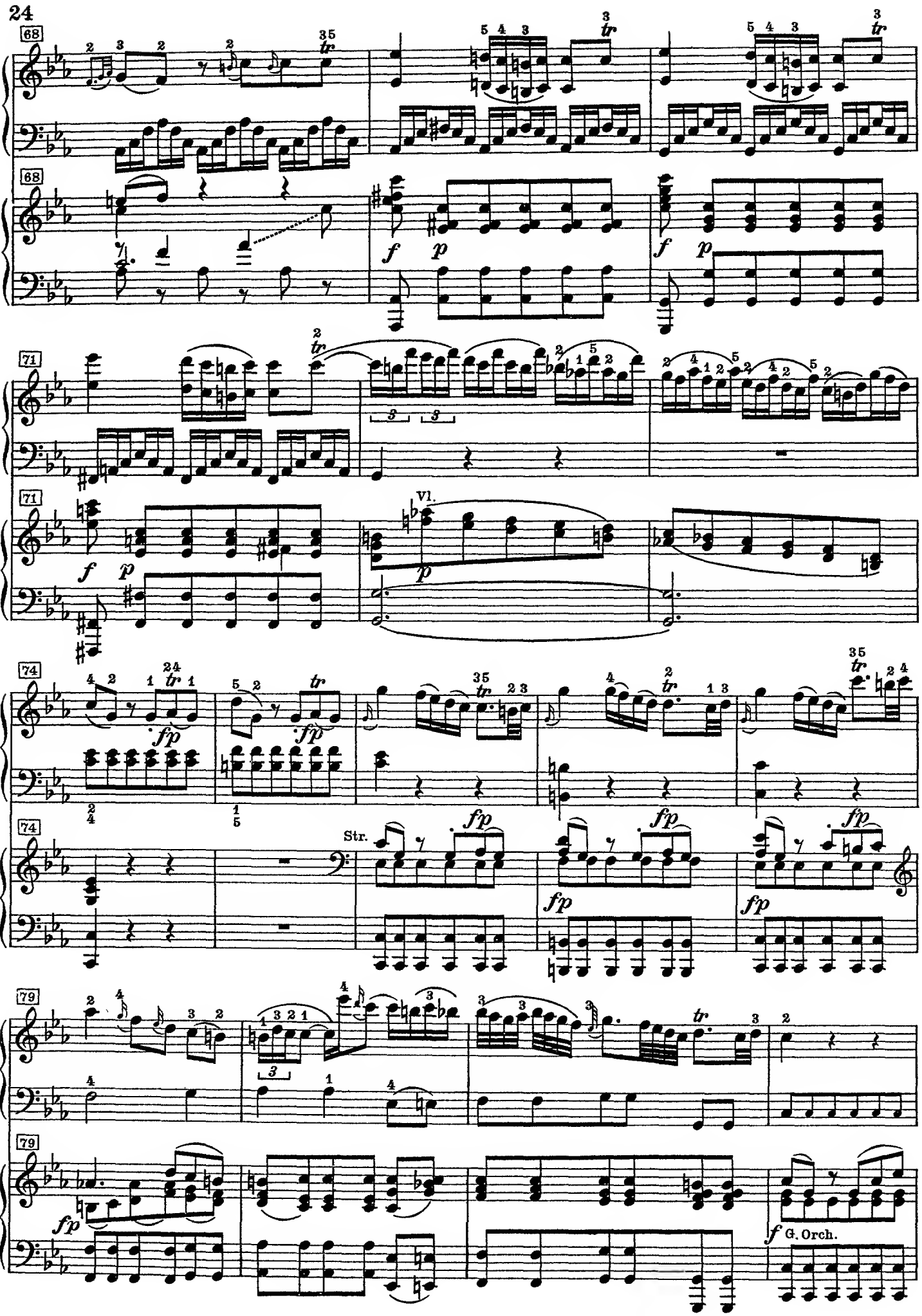
68
I
II
f
p
71
Vl.
74
fp
Str.
79
G. Orch.

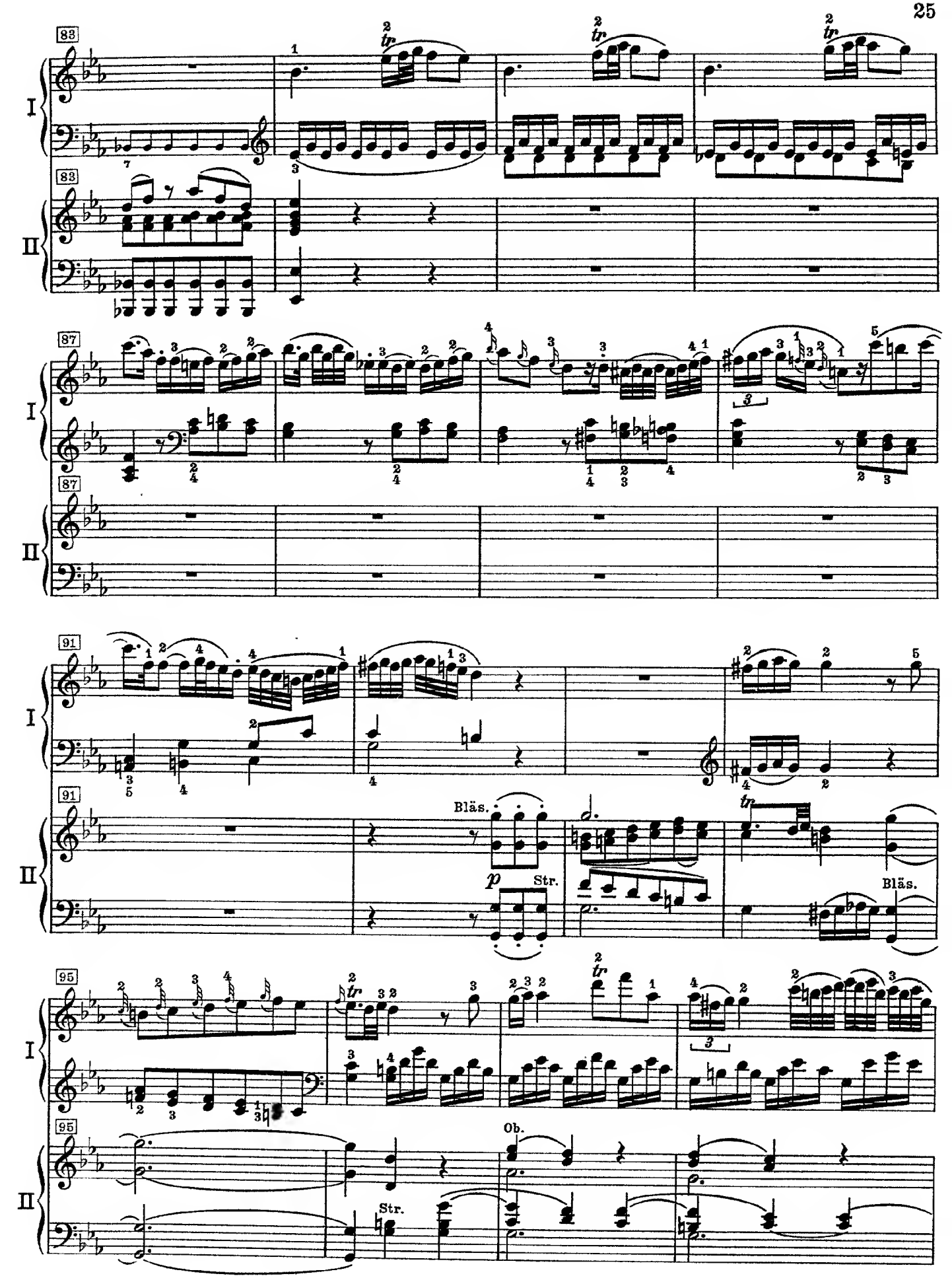
83
I
II
87
91
Bläs.
p
Str.
95
Ob.
Str.

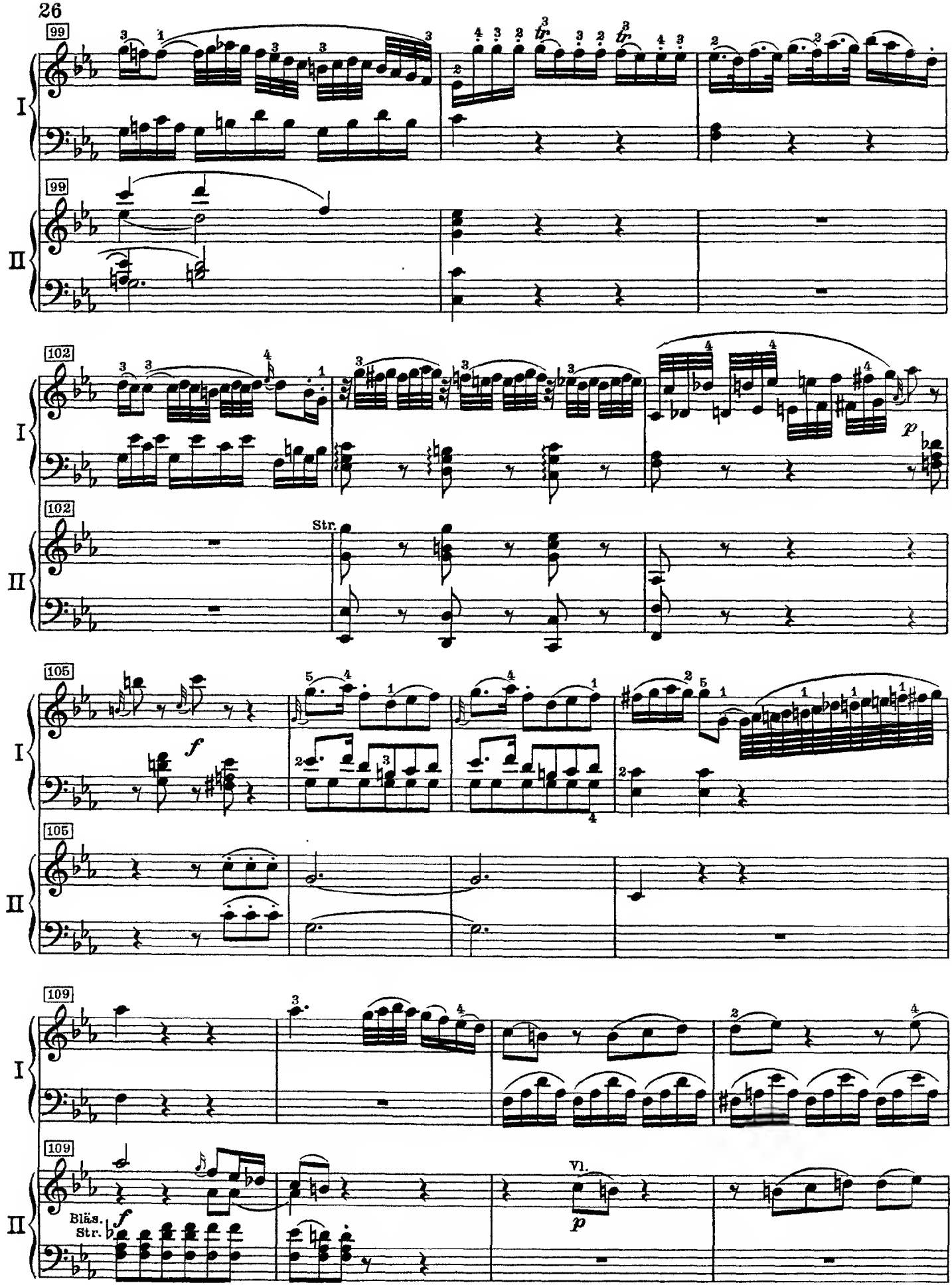
99
I
99
II
102
I
102
II
Str.
105
I
105
II
109
I
109
II
Bläs.
Str.
Vl.

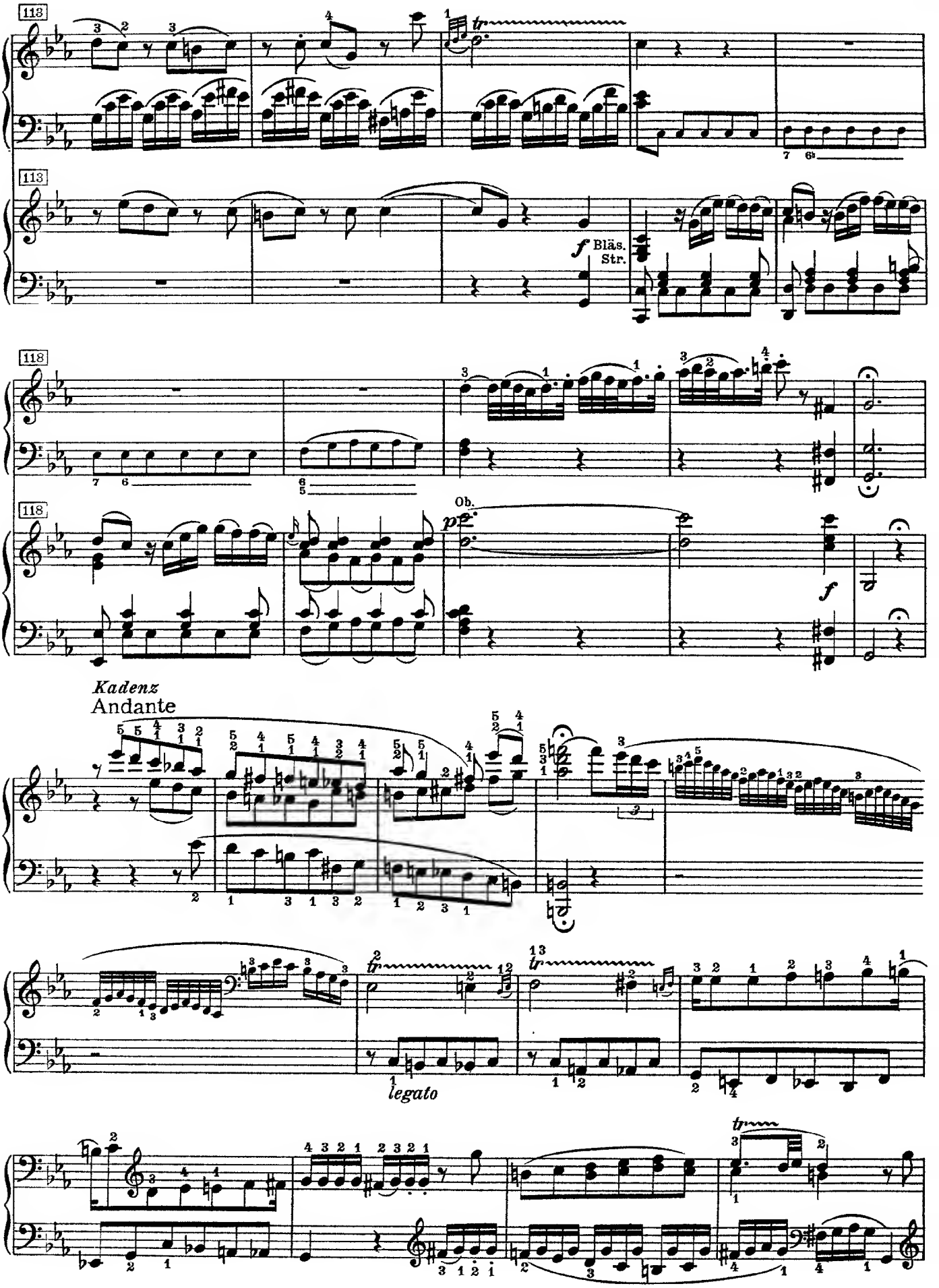
113
I
II
f Bläs. Str.
118
Ob.
p
f
Kadenz
Andante
tr
legato

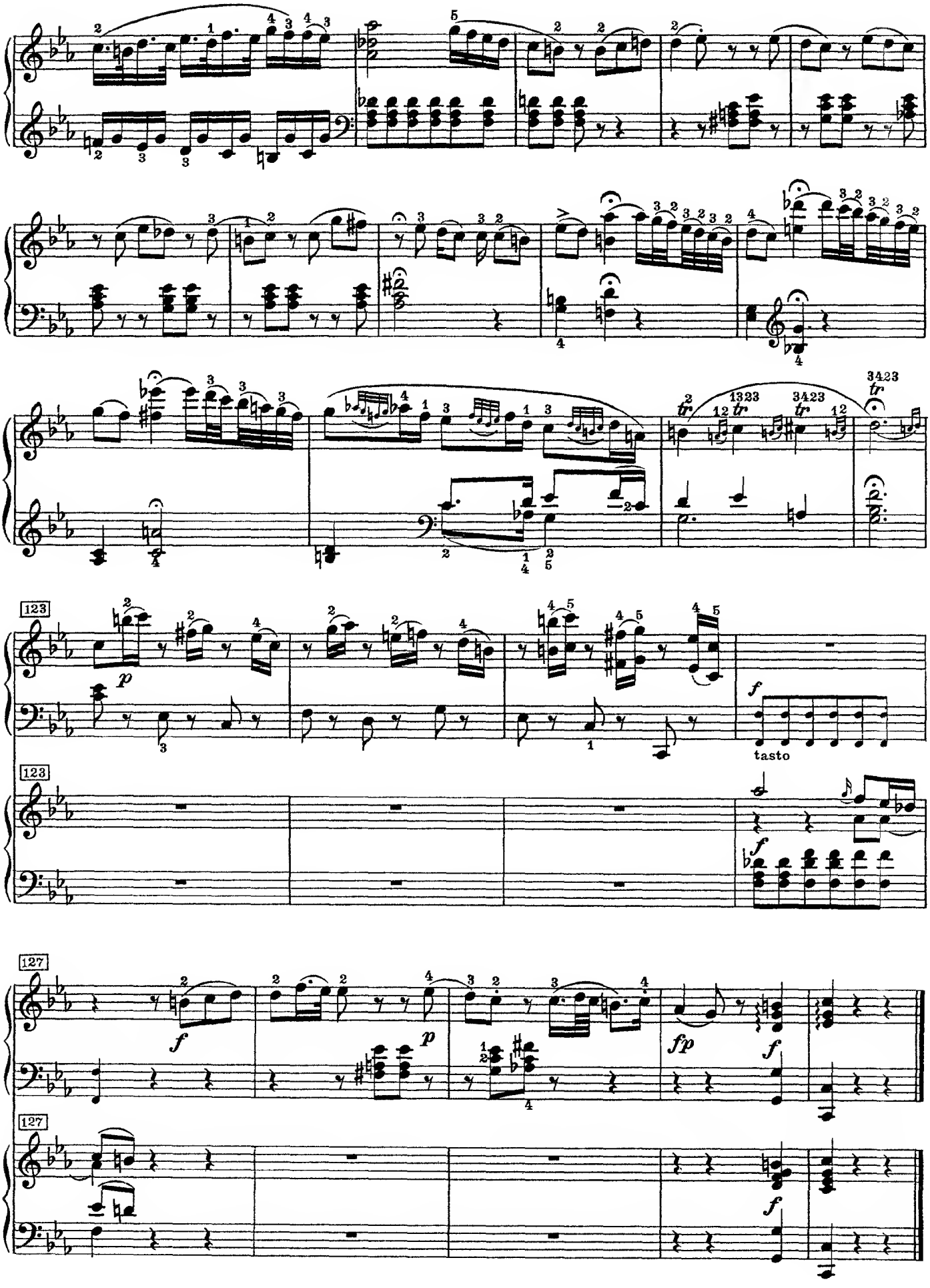
I
II
123
127
tasto

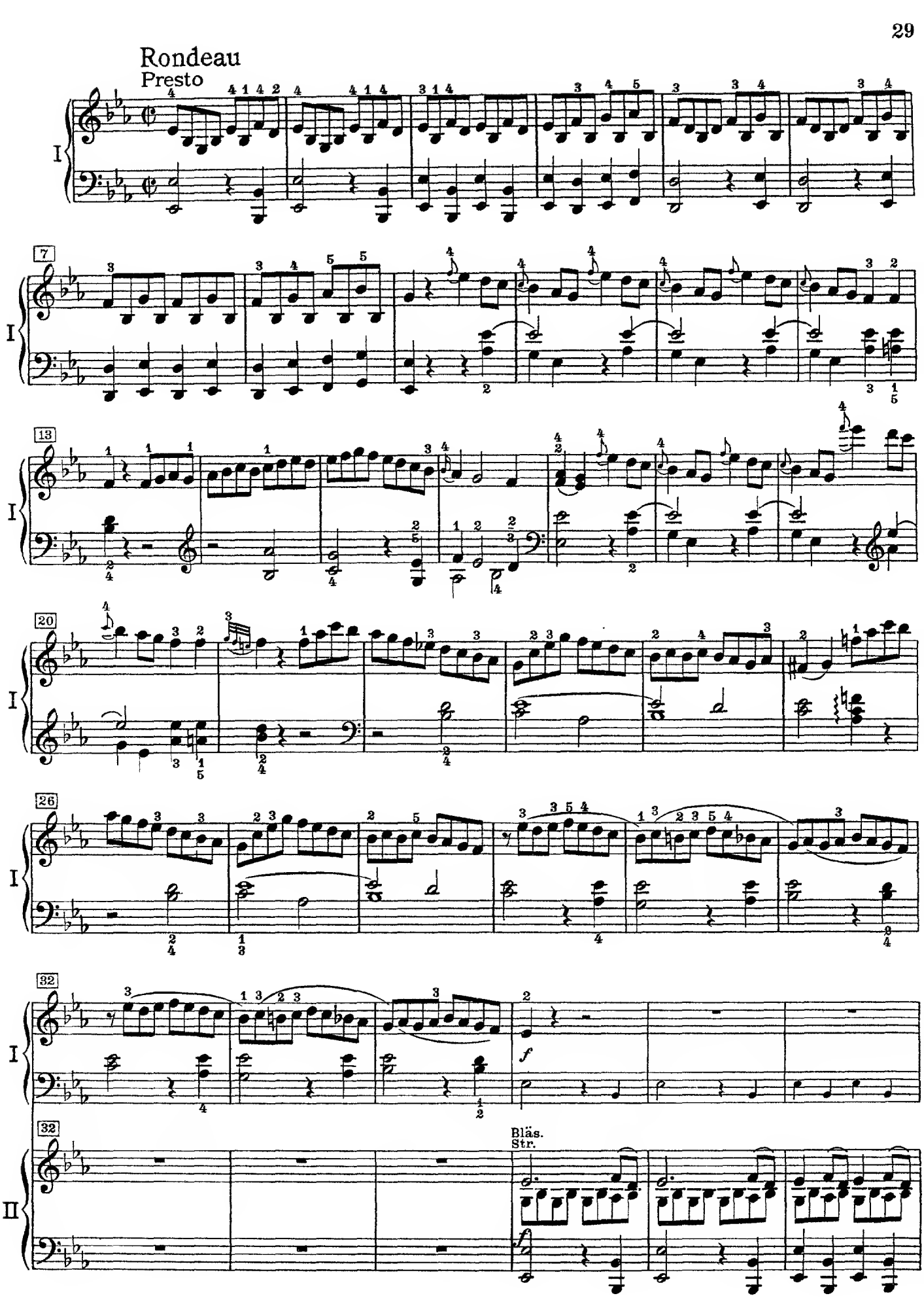
Rondeau
Presto
I
7
13
20
26
32
II
f
Bläs.
Str.

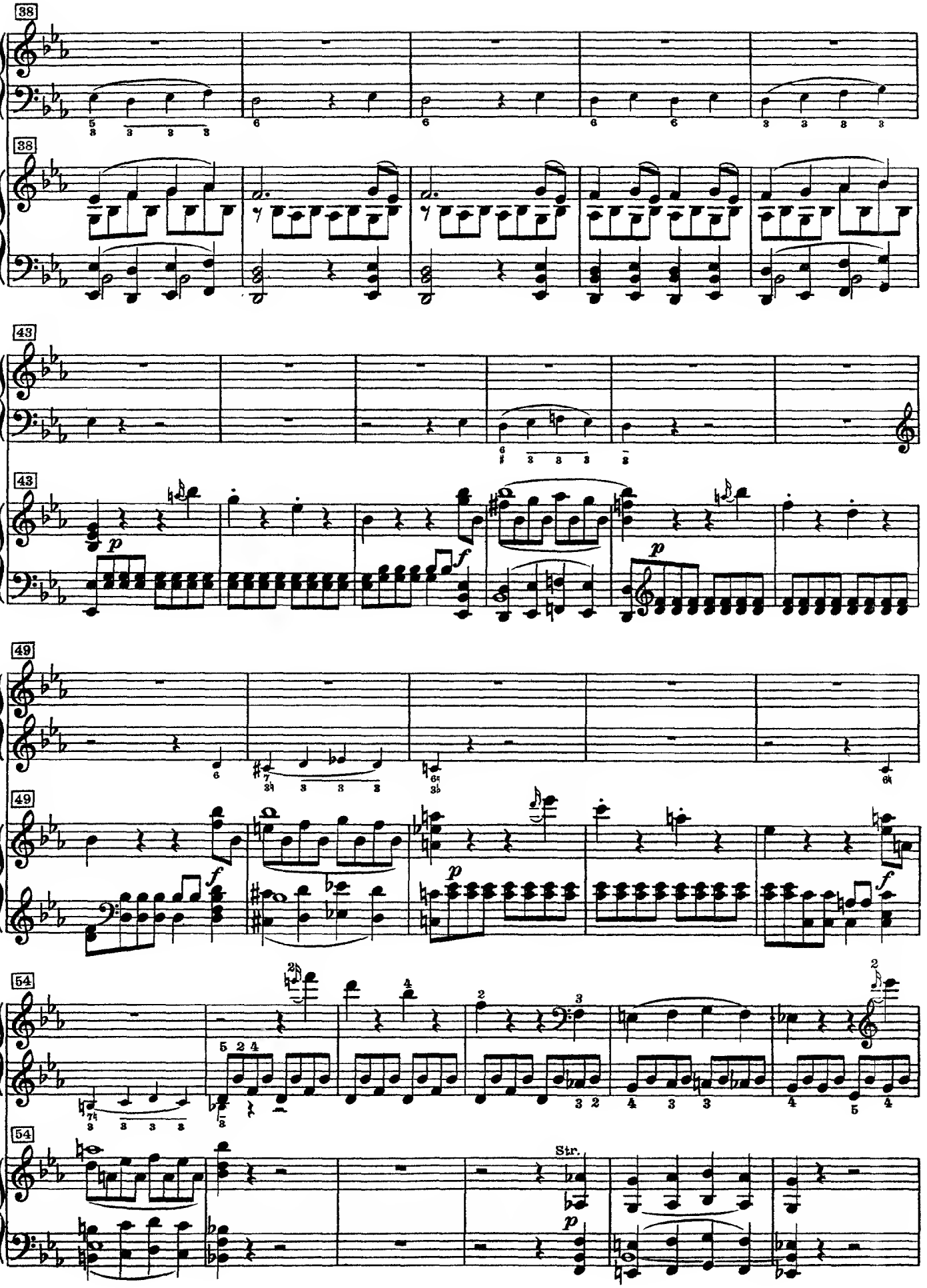
38
I
38
II
43
I
43
II
p
f
p
49
I
49
II
f
p
f
54
I
54
II
Str.
p

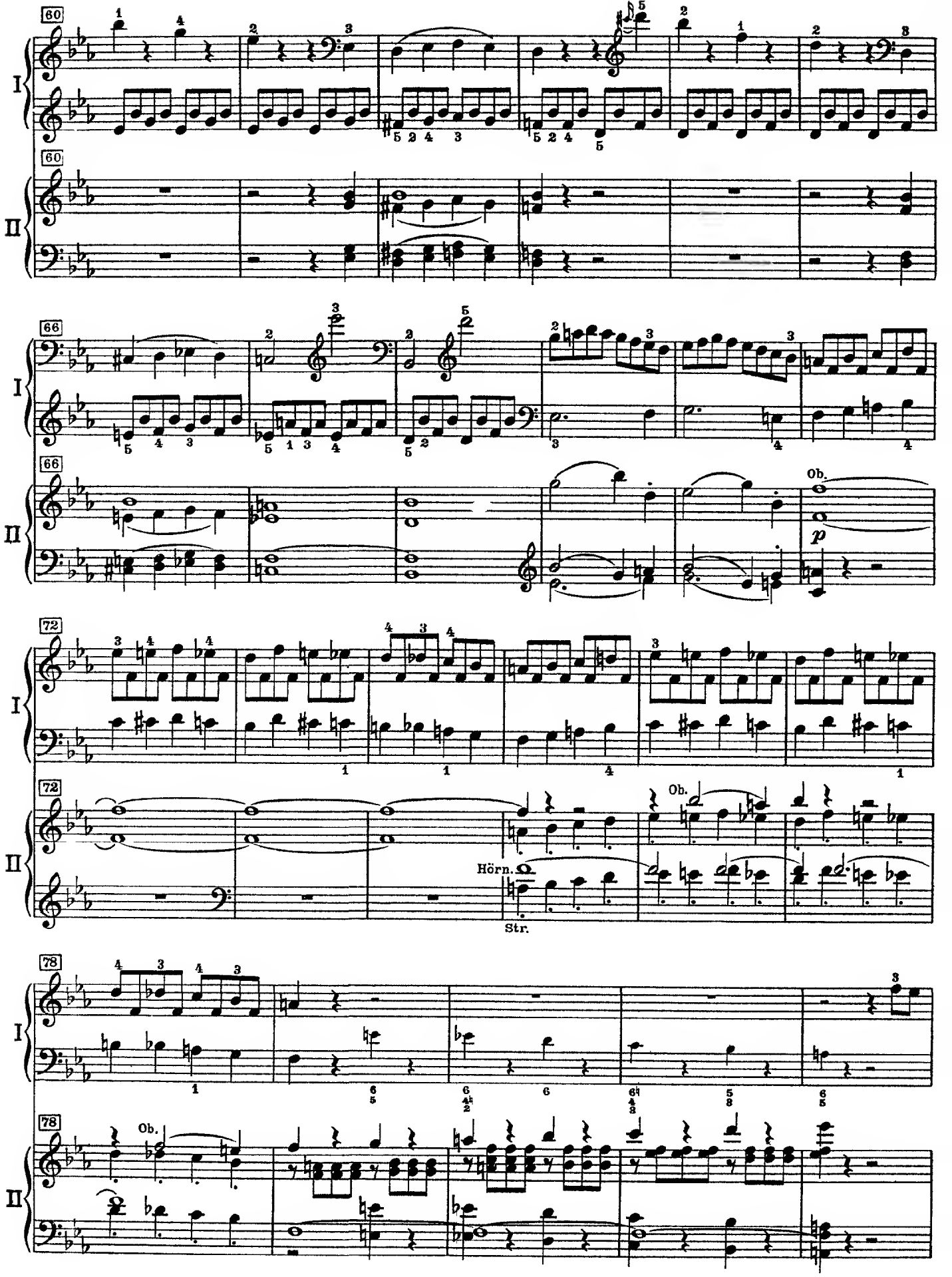
60
I
II
66
Ob.
p
72
Hörn.
Str.
Ob.
78

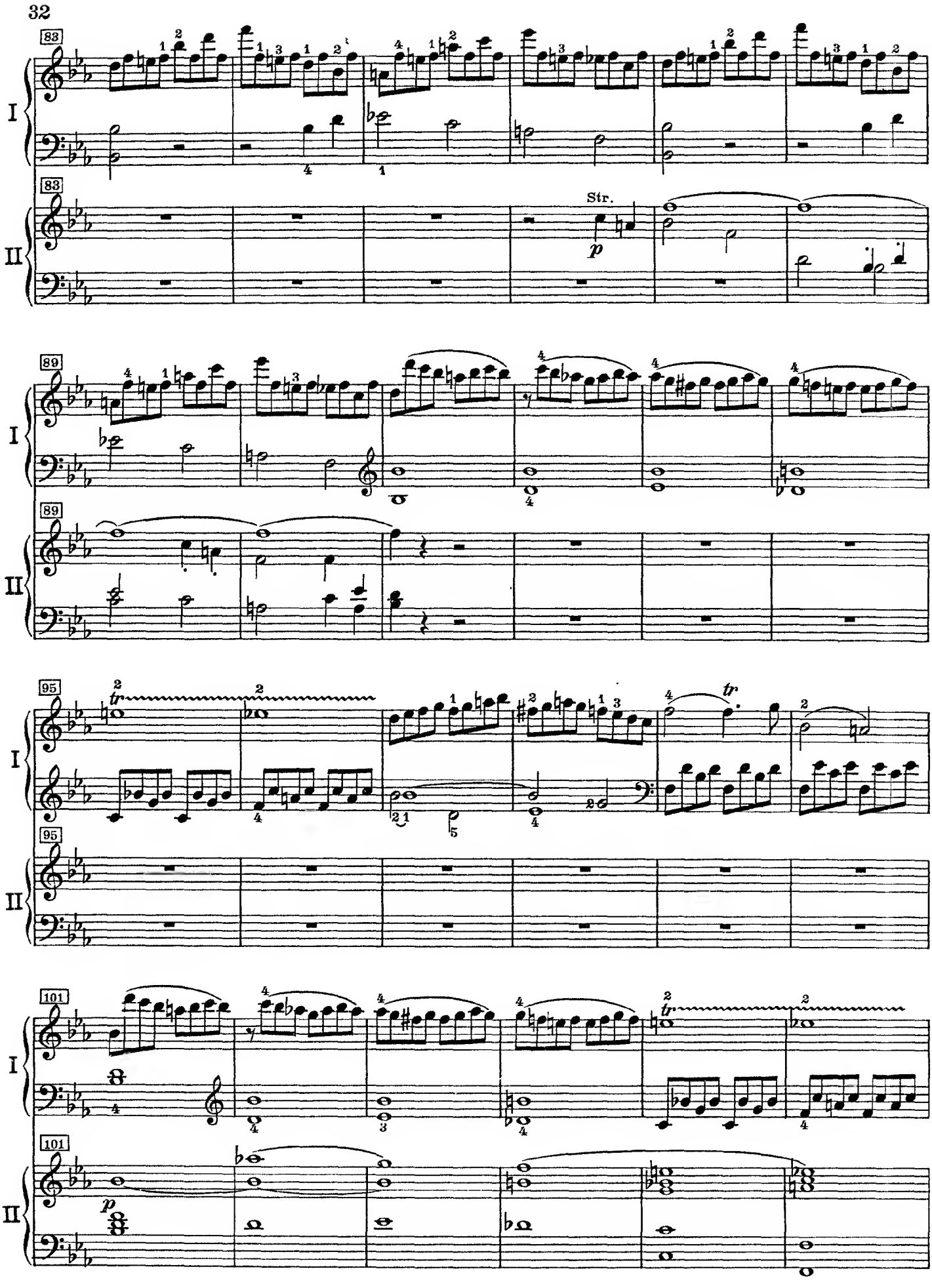
83
I
II
Str.
p
89
95
tr
101
p

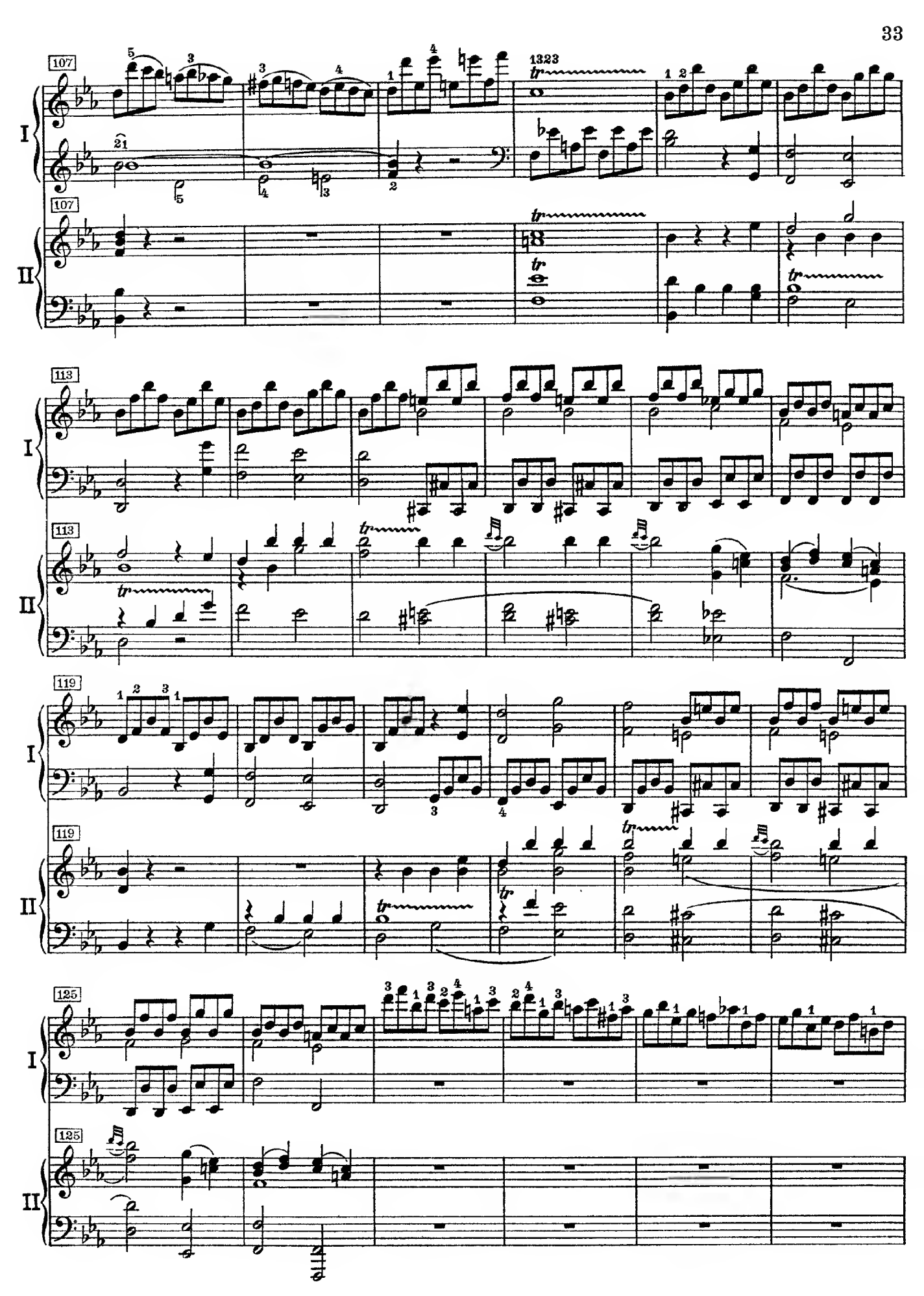
107
I
II
113
119
125

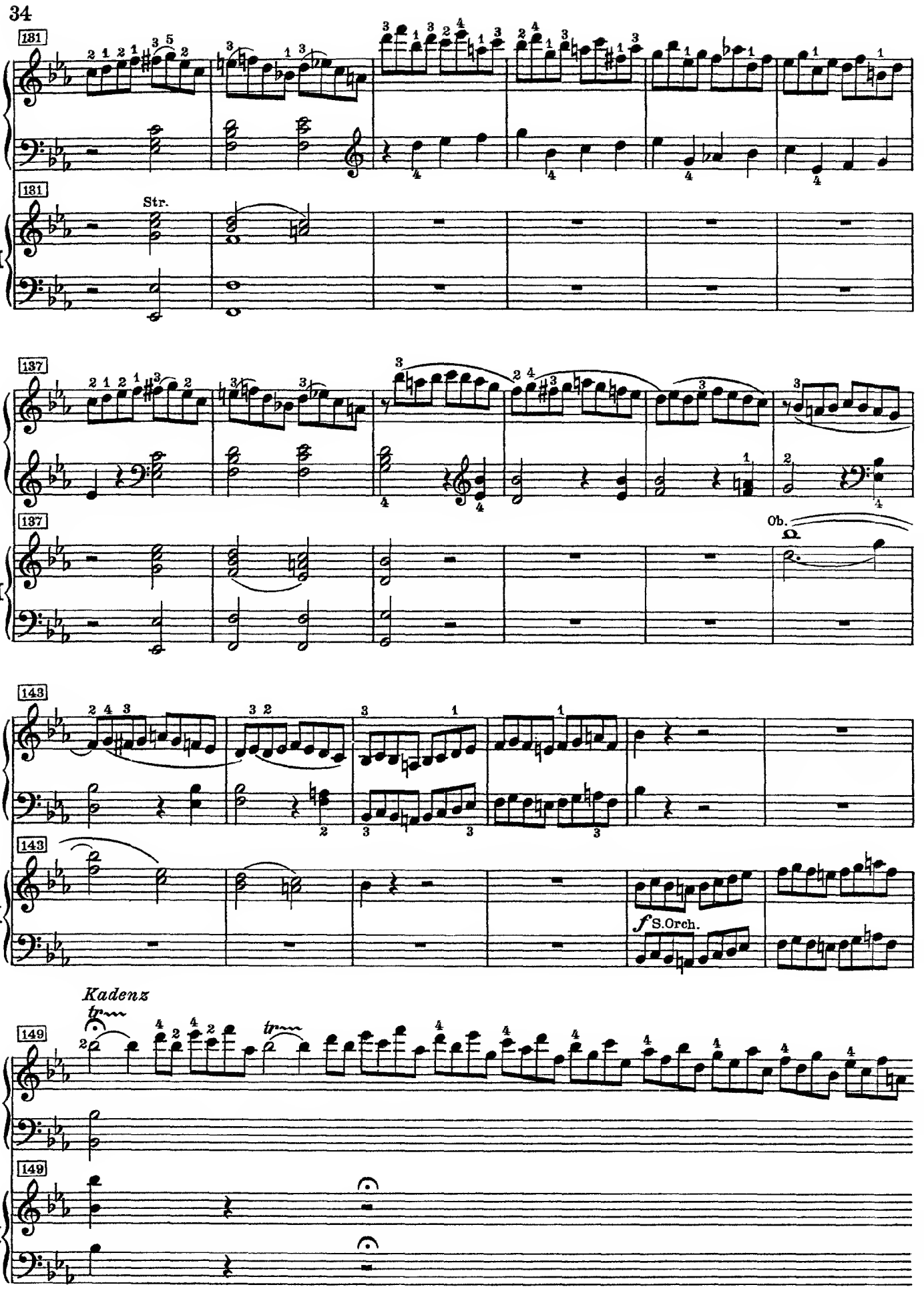
131
I
131
II
Str.
137
I
137
II
Ob.
143
I
143
II
f S.Orch.
Kadenz
tr
149
I
149
II

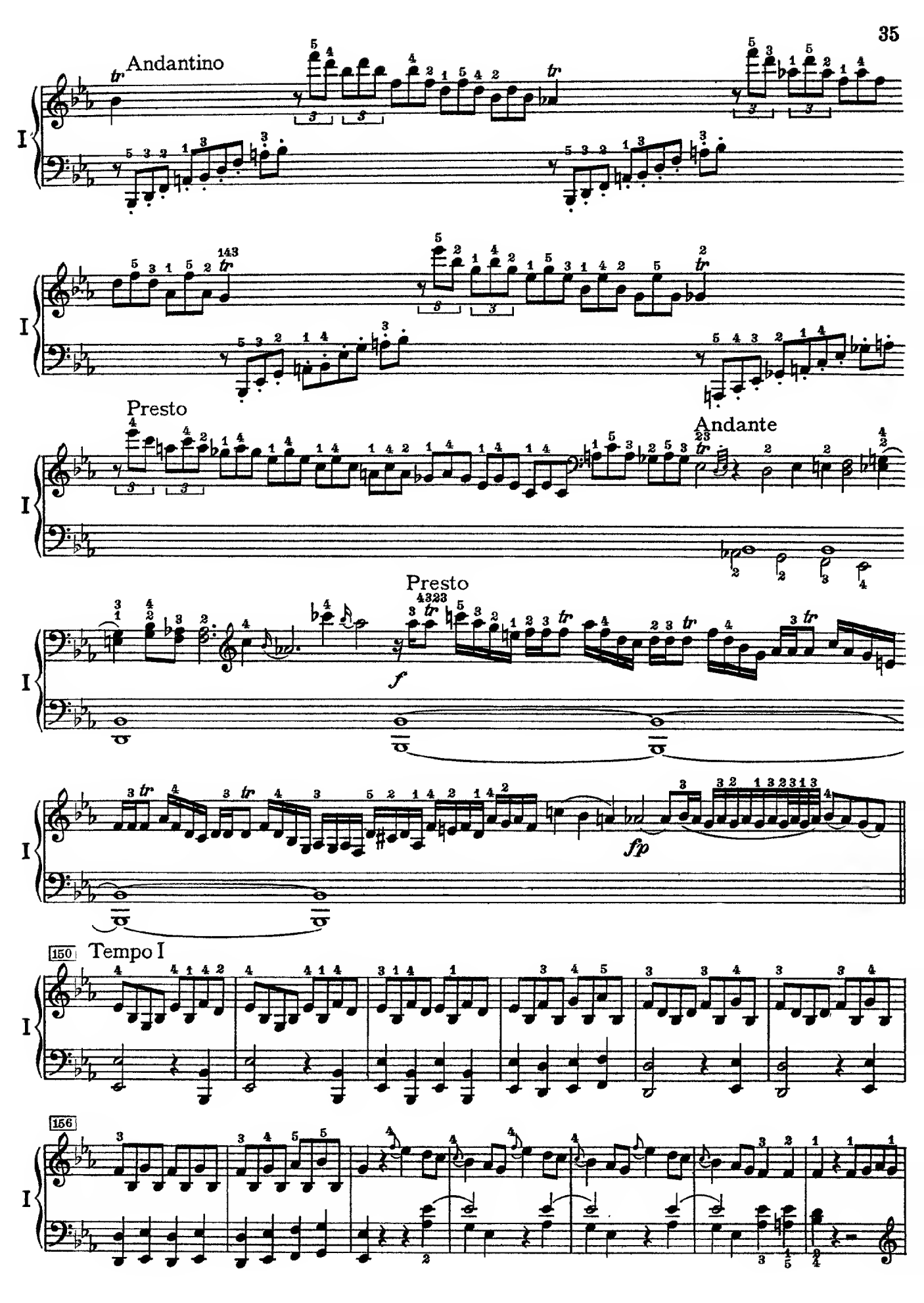
Andantino
Presto
Andante
Presto
Tempo I
150
156

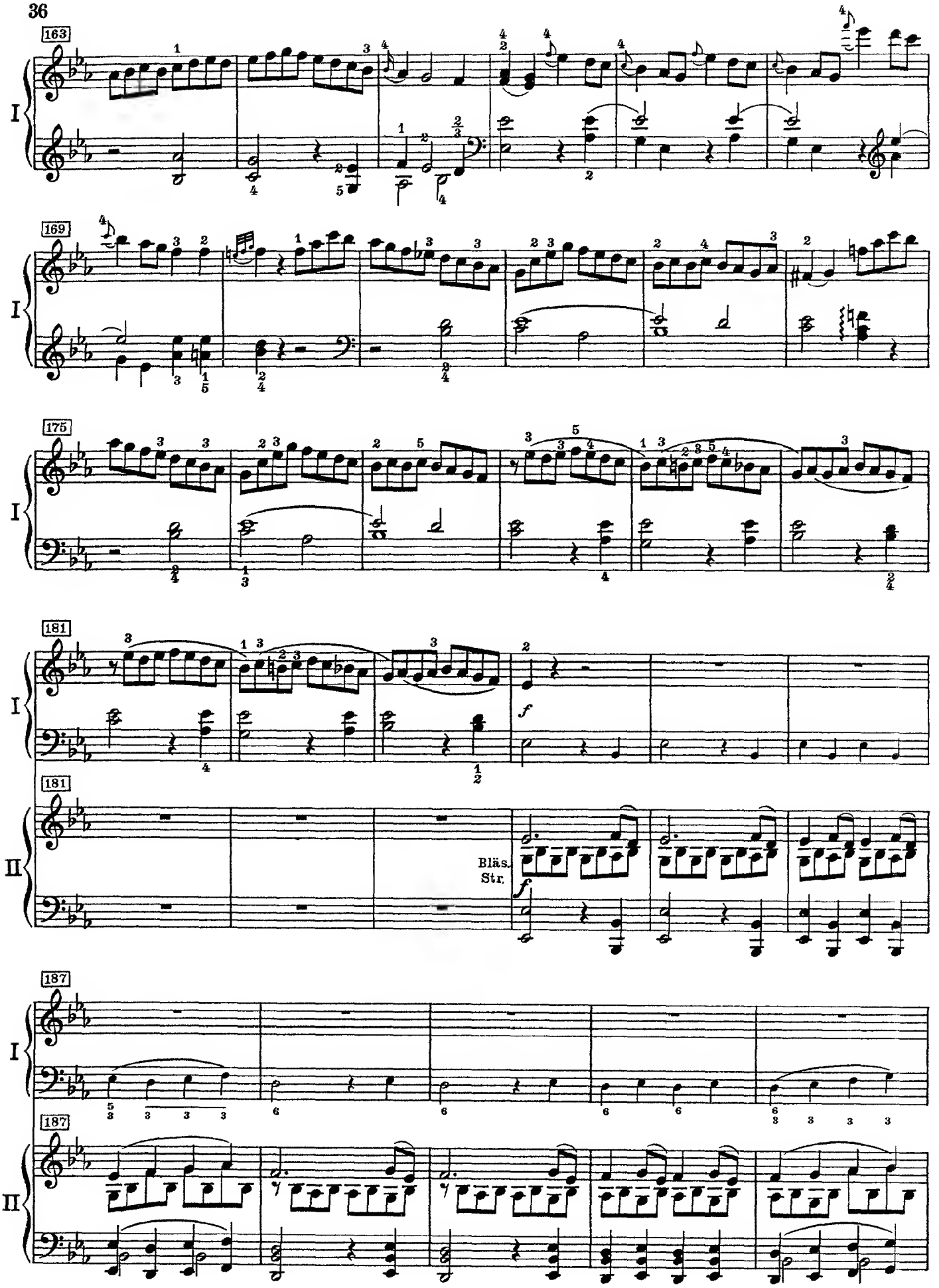
163
169
175
181
I
II
Bläs.
Str.
f
187

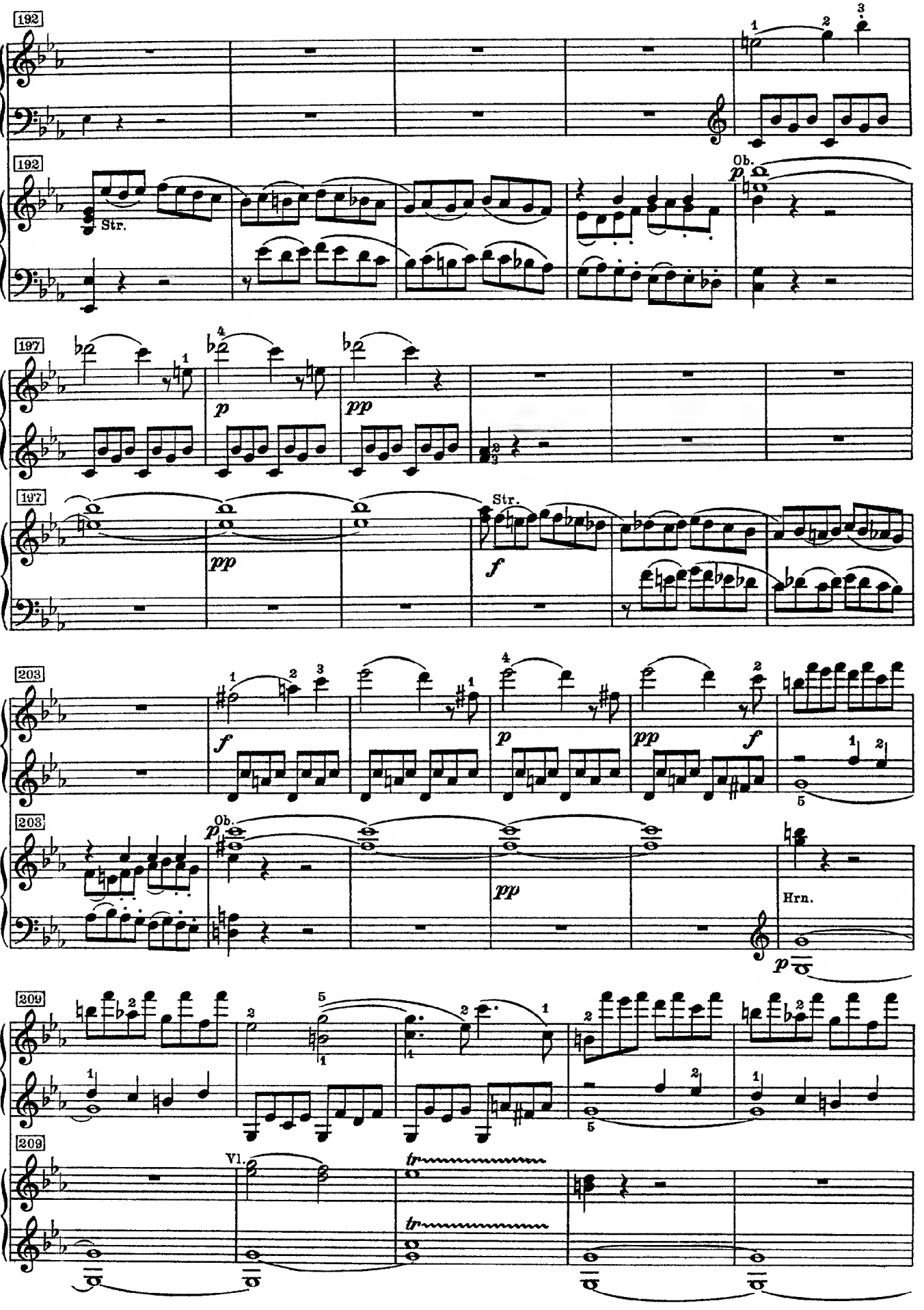
192
I
192
II
Str.
Ob.
p
197
I
p
pp
197
II
pp
Str.
f
203
I
f
p
pp
f
203
II
Ob.
p
pp
Hrn.
p
209
I
209
II
Vl.
tr
tr

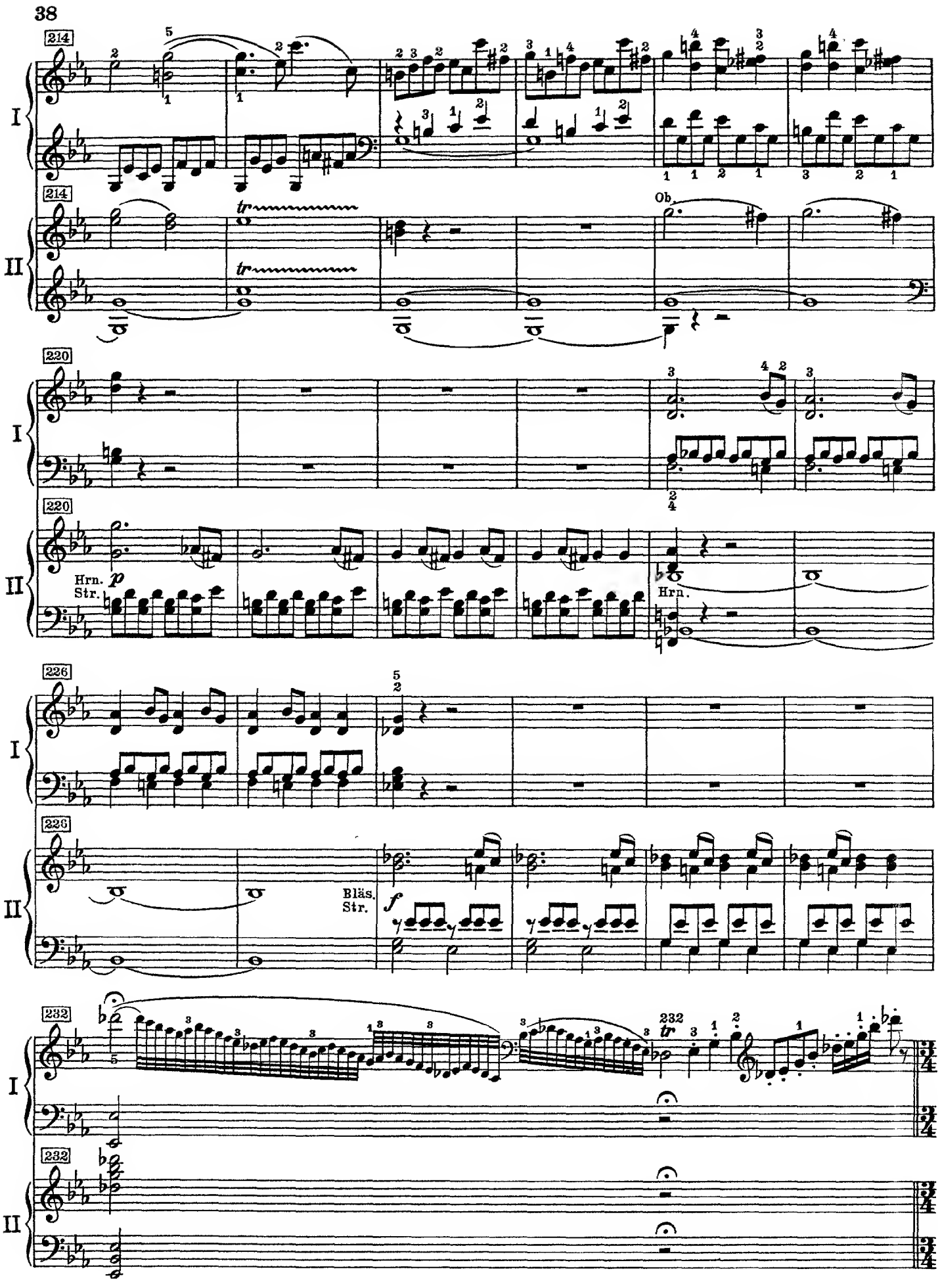
214
I
214
II
tr
tr
Ob.
220
I
220
II
Hrn.
Str.
p
Hrn.
226
I
226
II
Bläs.
Str.
f
232
I
232
II
232
tr

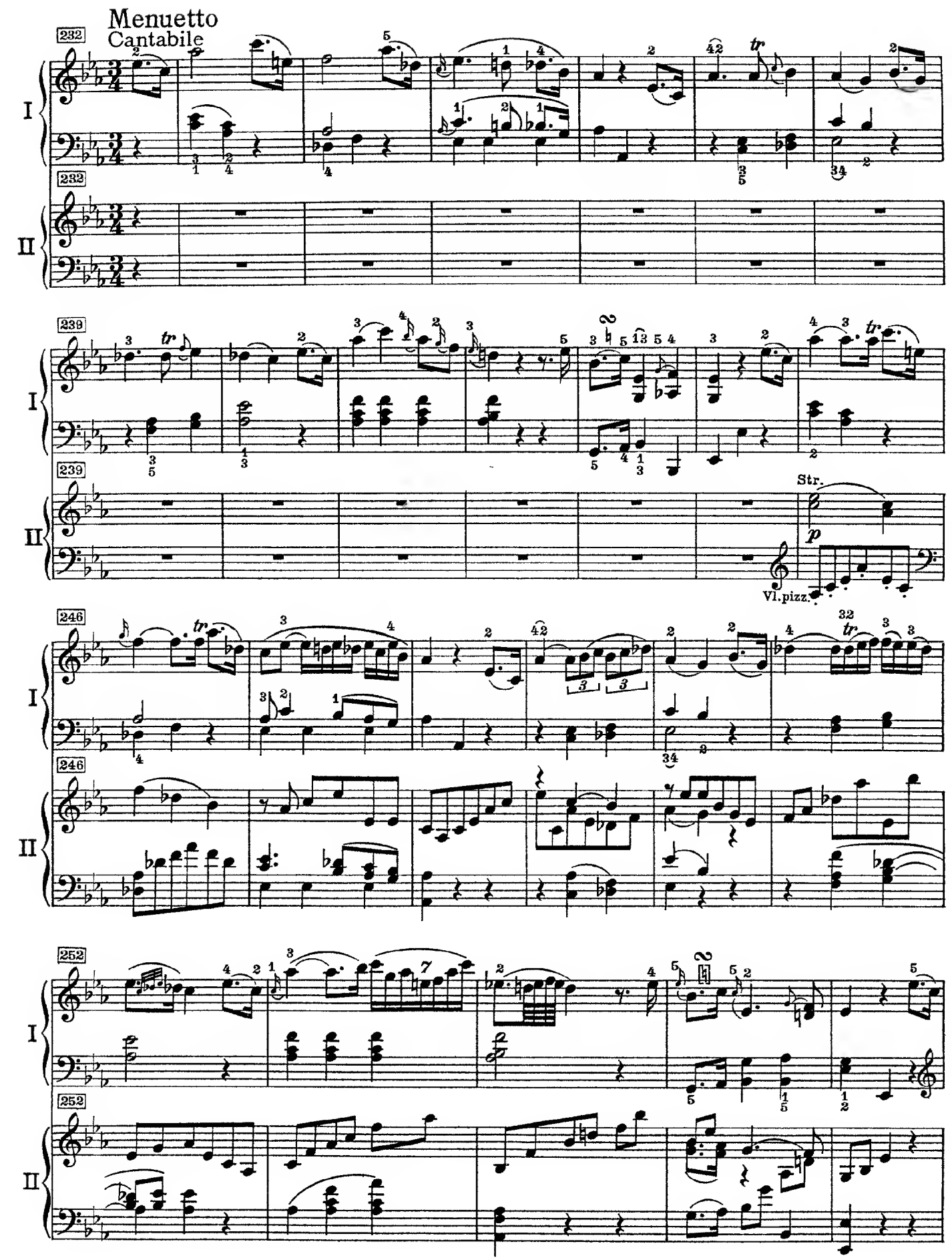
Menuetto
Cantabile
232
I
II
239
Str.
p
Vl. pizz.
246
252

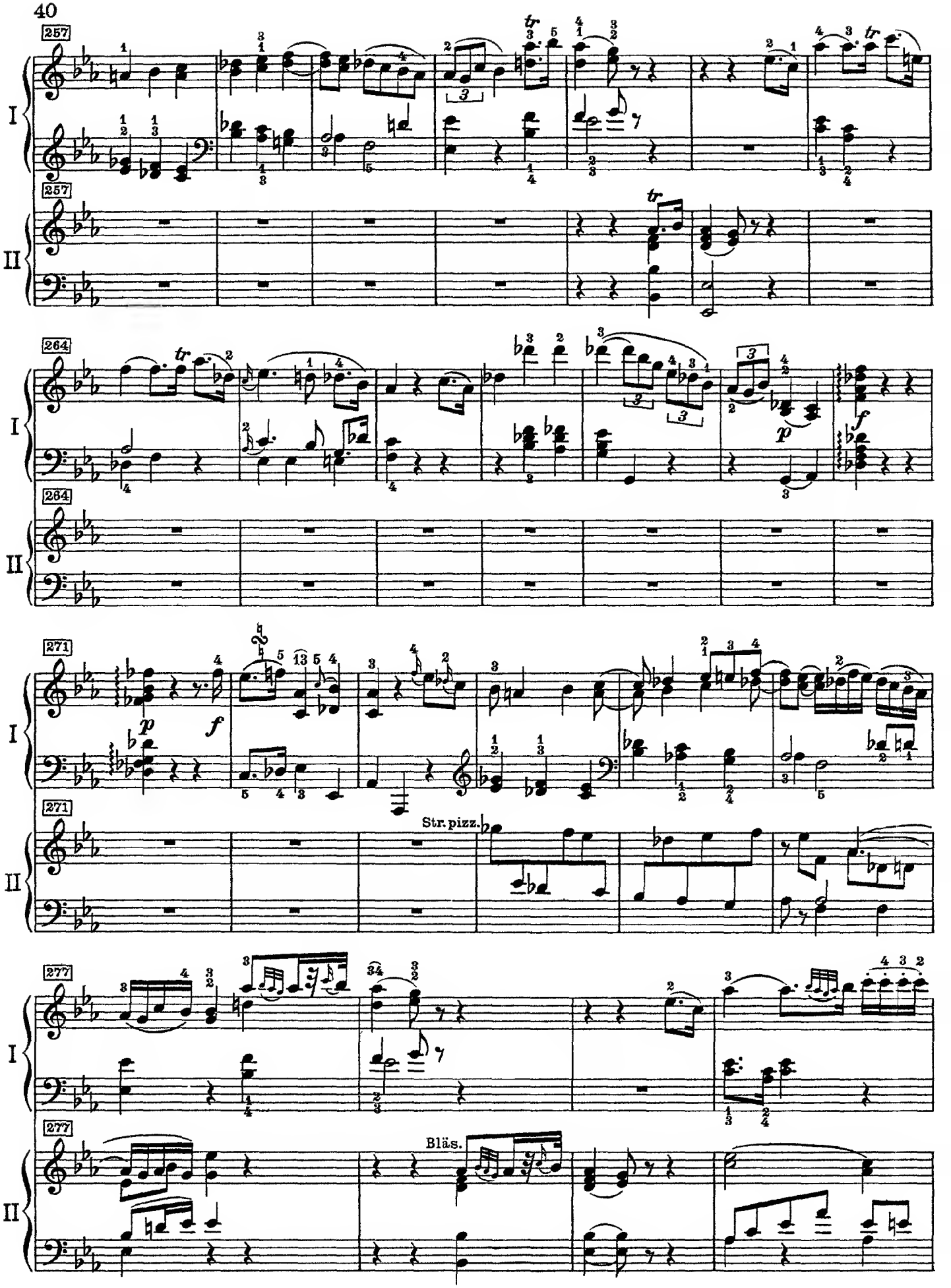
257
I
257
II
264
I
264
II
271
I
271
II
Str. pizz.
277
I
277
II
Bläs.

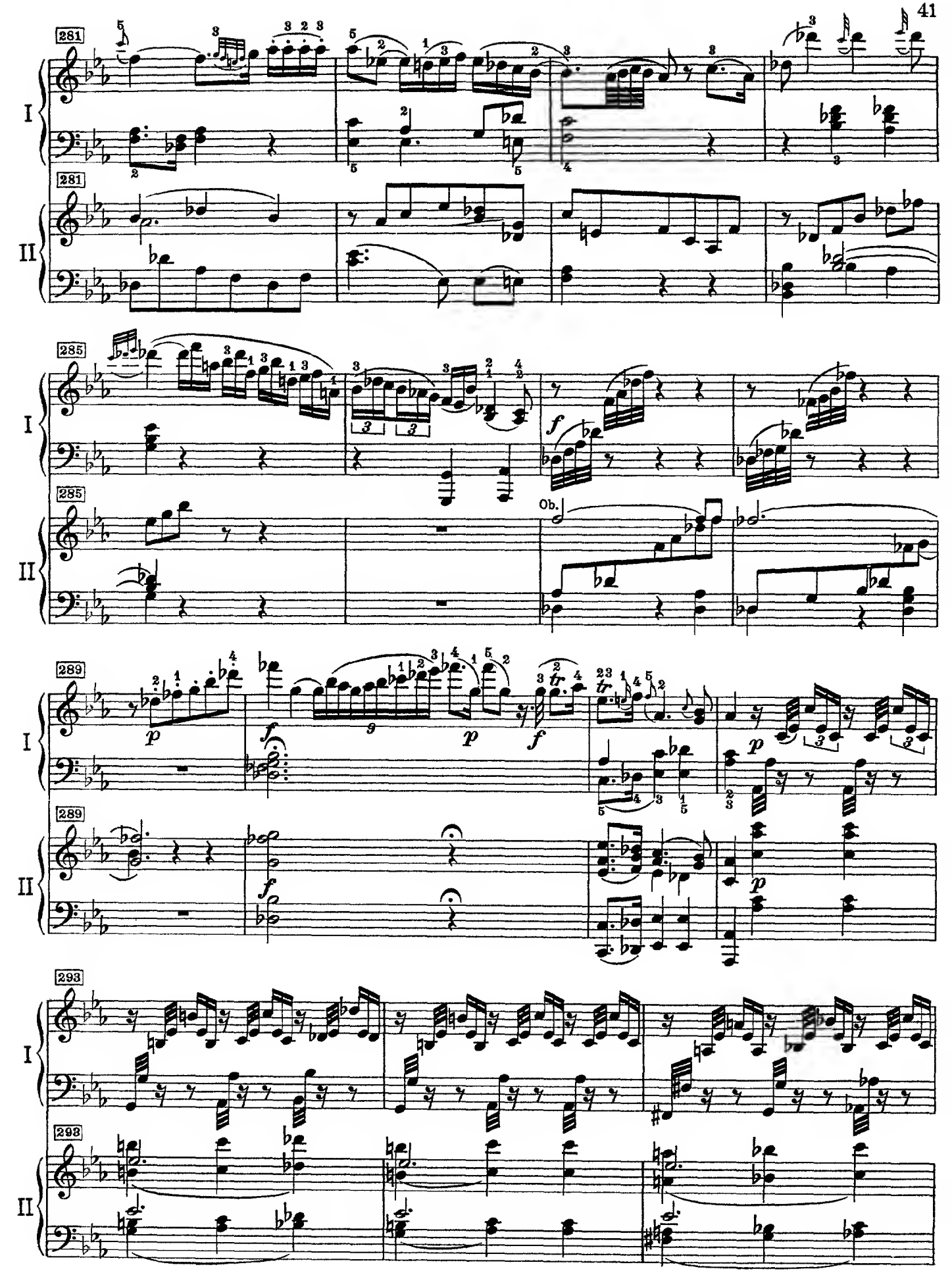
281
I
II
285
Ob.
289
tr
293

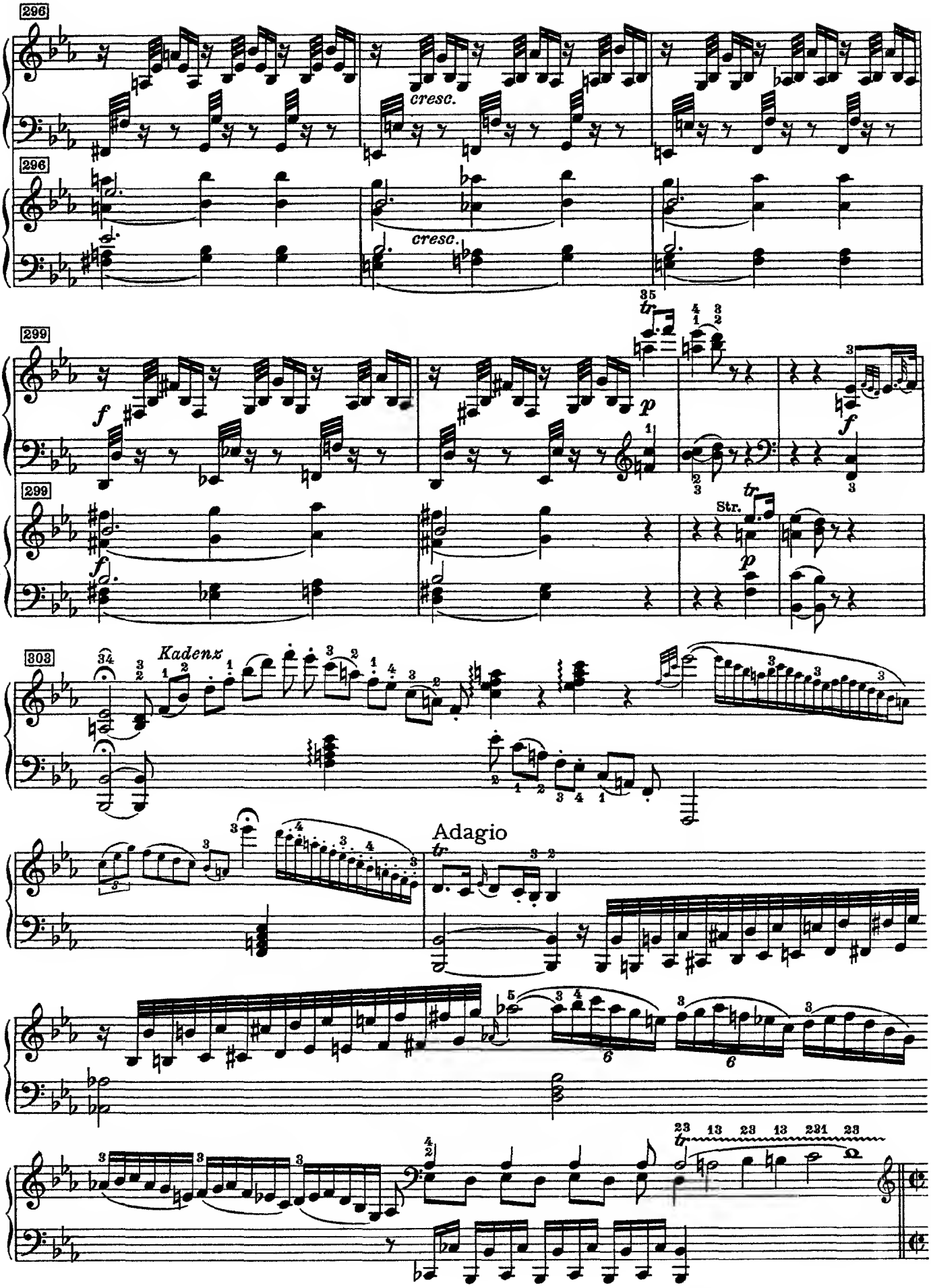
296
I
cresc.
296
II
cresc.
299
I
f
p
f
299
II
f
Str.
p
303
Kadenz
I
Adagio
I
I
I

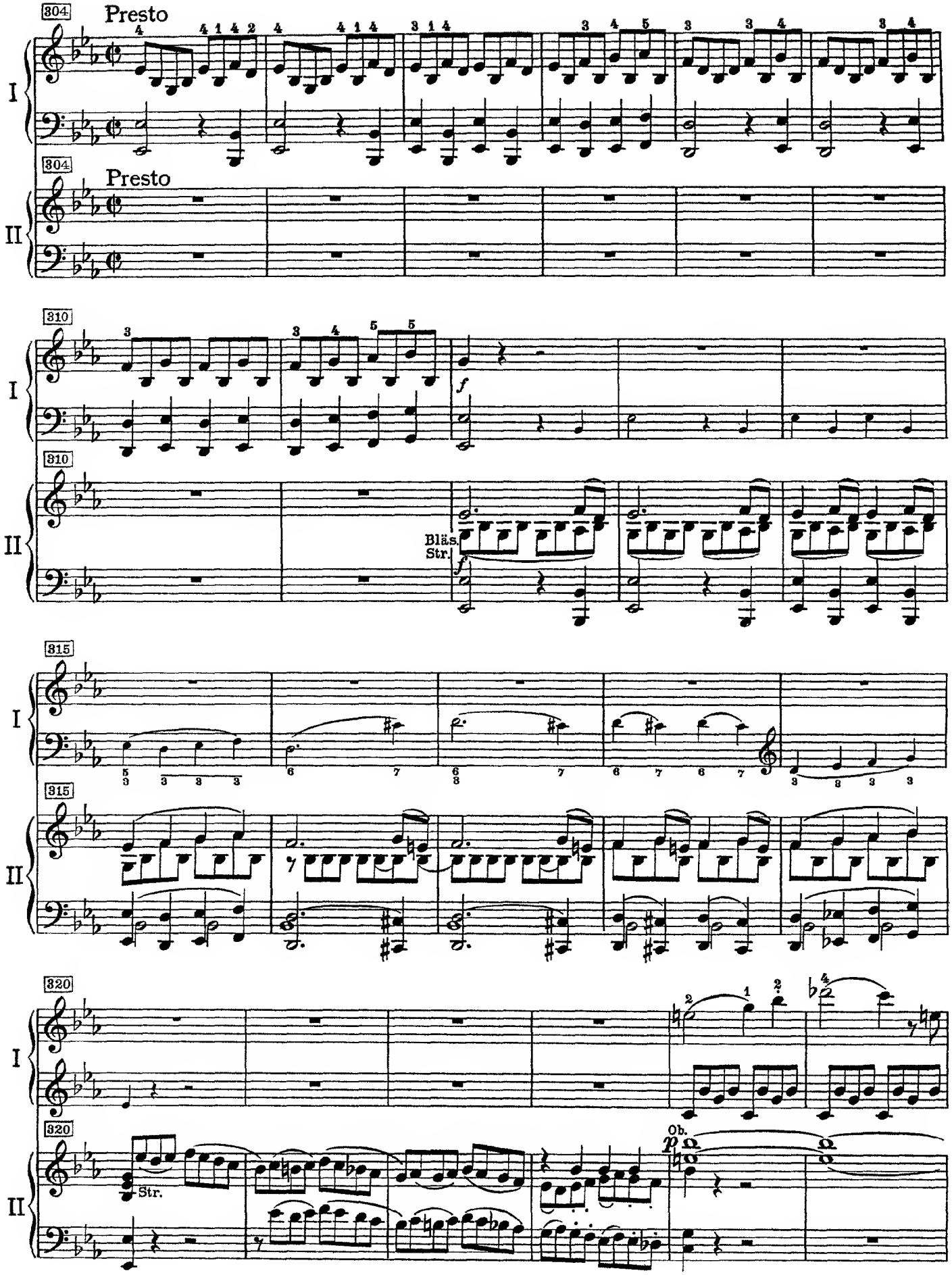
304
Presto
I
304
Presto
II
310
I
310
II
Bläs.
Str.
315
I
315
II
320
I
320
II
Str.
Ob.

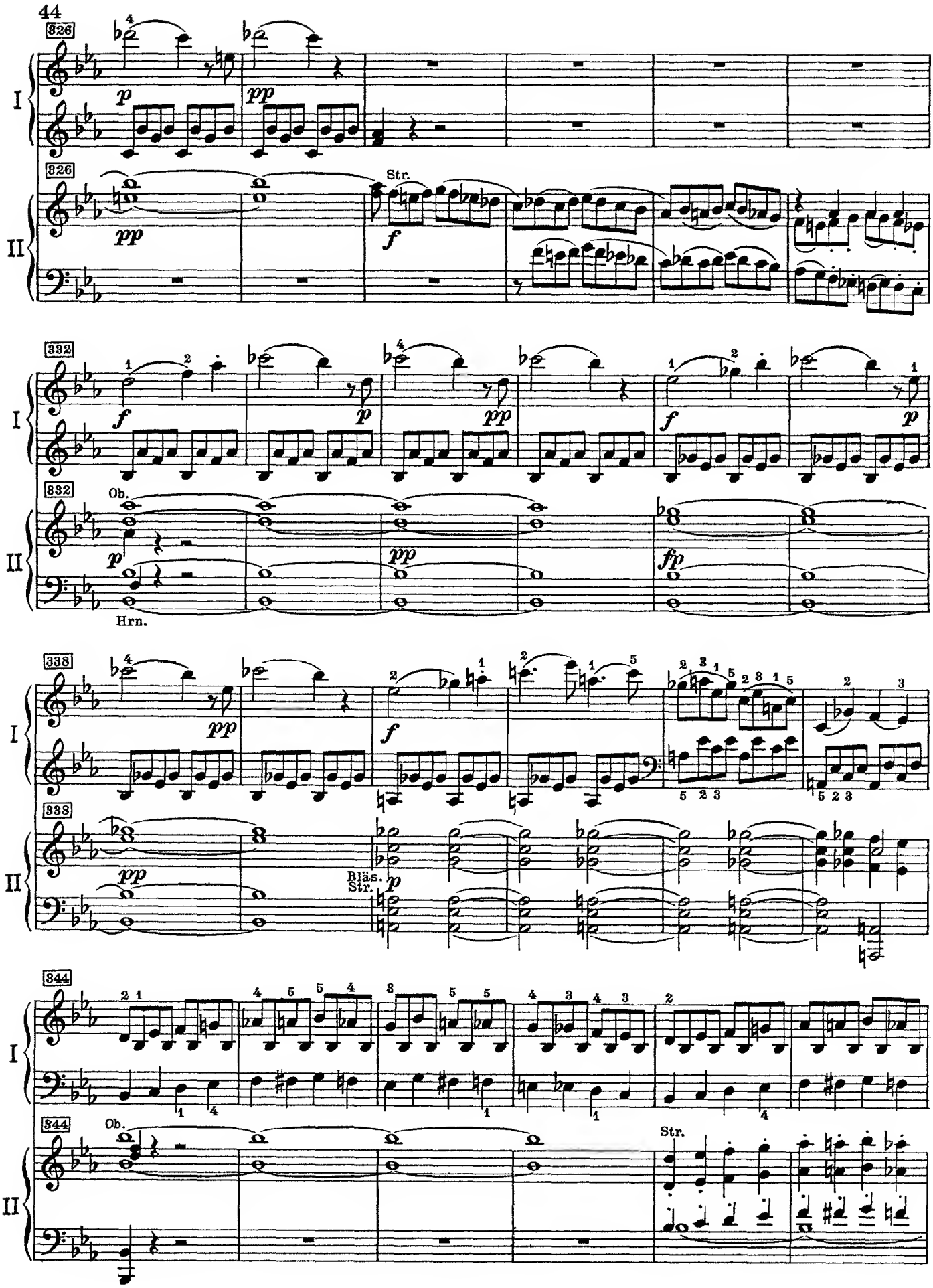
326
I
p
pp
326
II
pp
Str.
f
332
I
f
p
pp
f
p
332
II
Ob.
p
pp
fp
Hrn.
338
I
pp
f
338
II
pp
Bläs.
Str.
p
344
I
344
II
Ob.
Str.

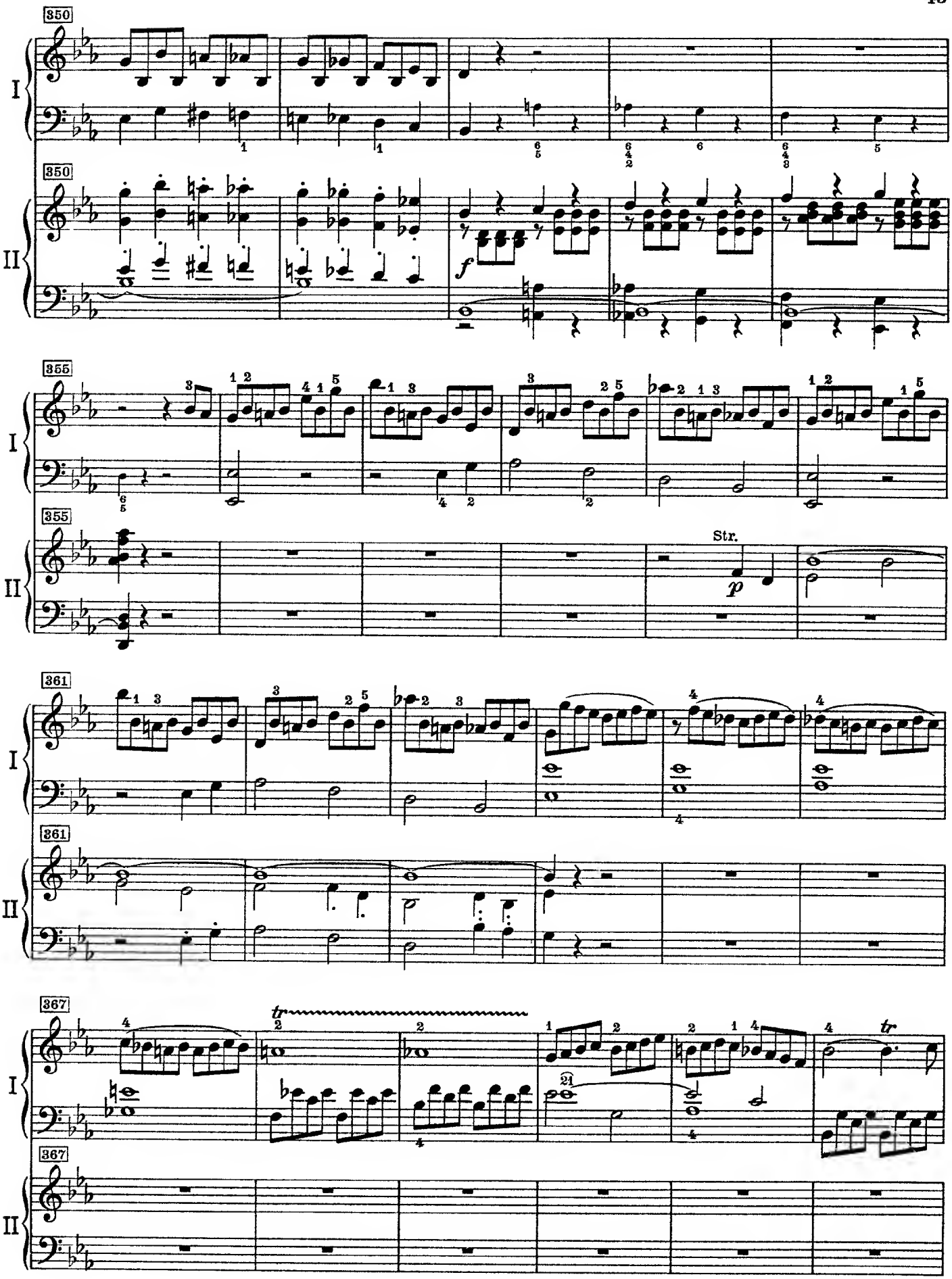
350
I
350
II
f
355
I
355
II
Str.
p
361
I
361
II
367
I
tr
tr
367
II

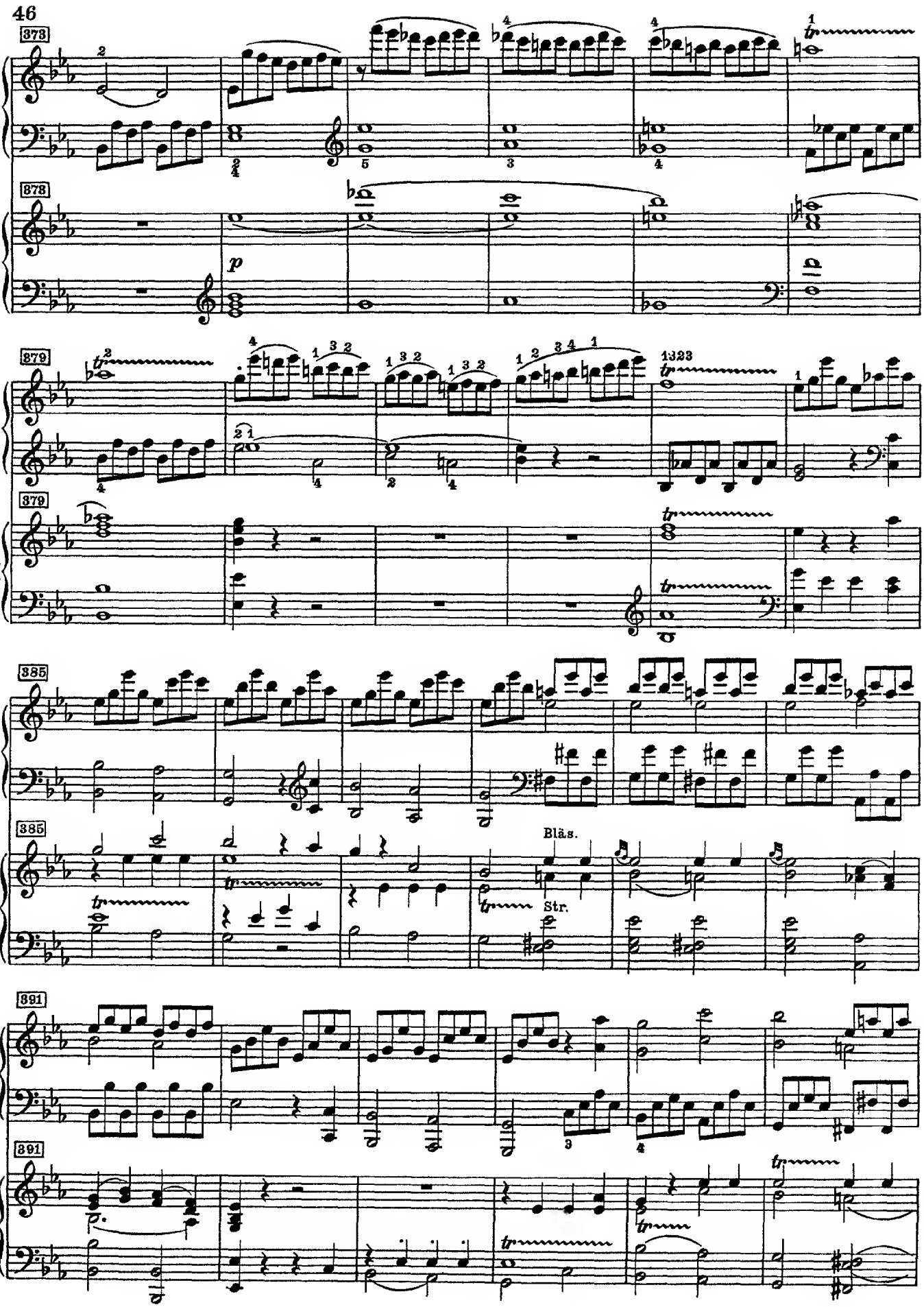
373
I
378
II
p
379
I
379
II
385
I
385
II
Bläs.
Str.
391
I
391
II

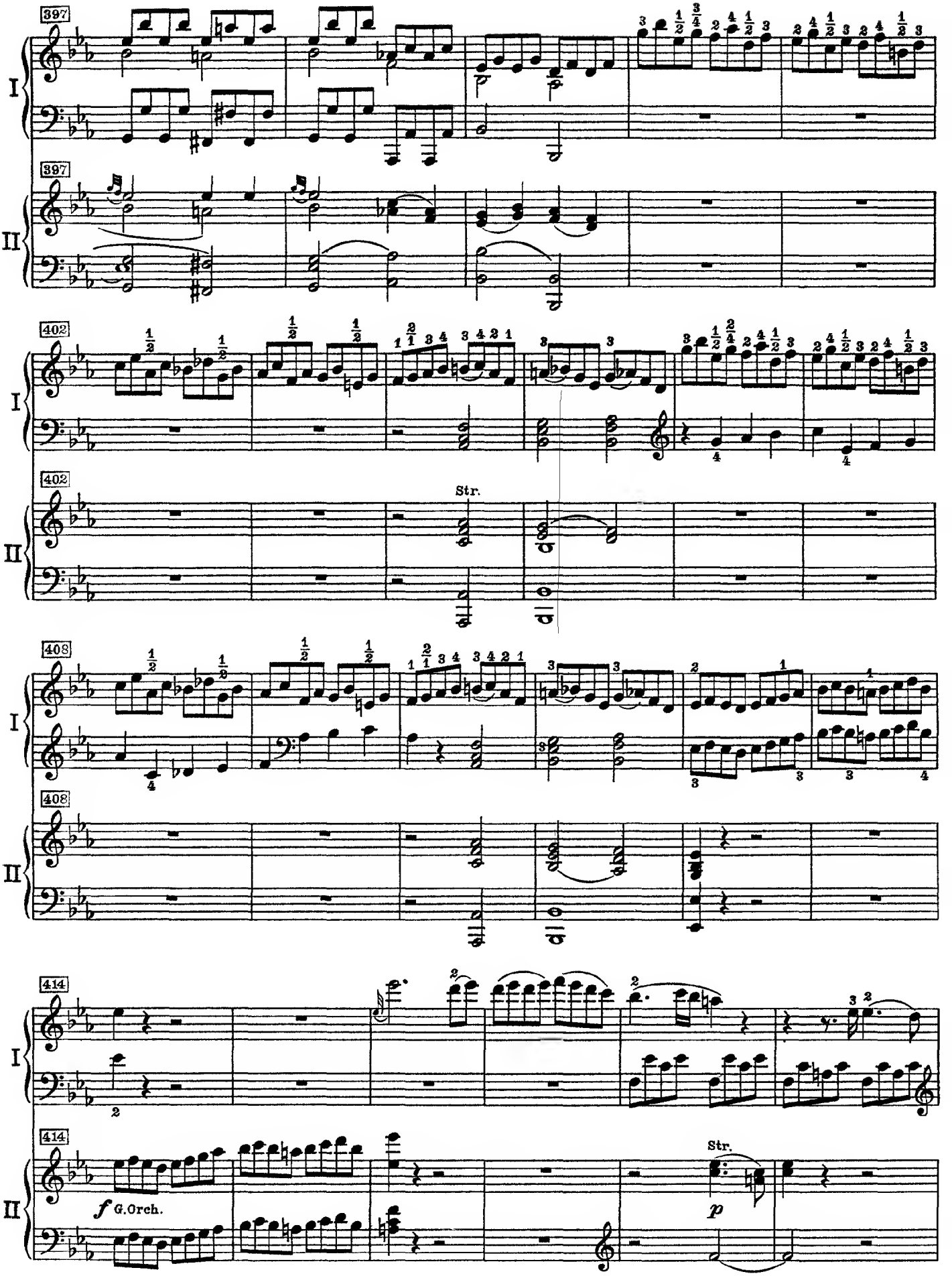
397
I
397
II
402
I
402
Str.
II
408
I
408
II
414
I
414
f G.Orch.
Str.
p
II

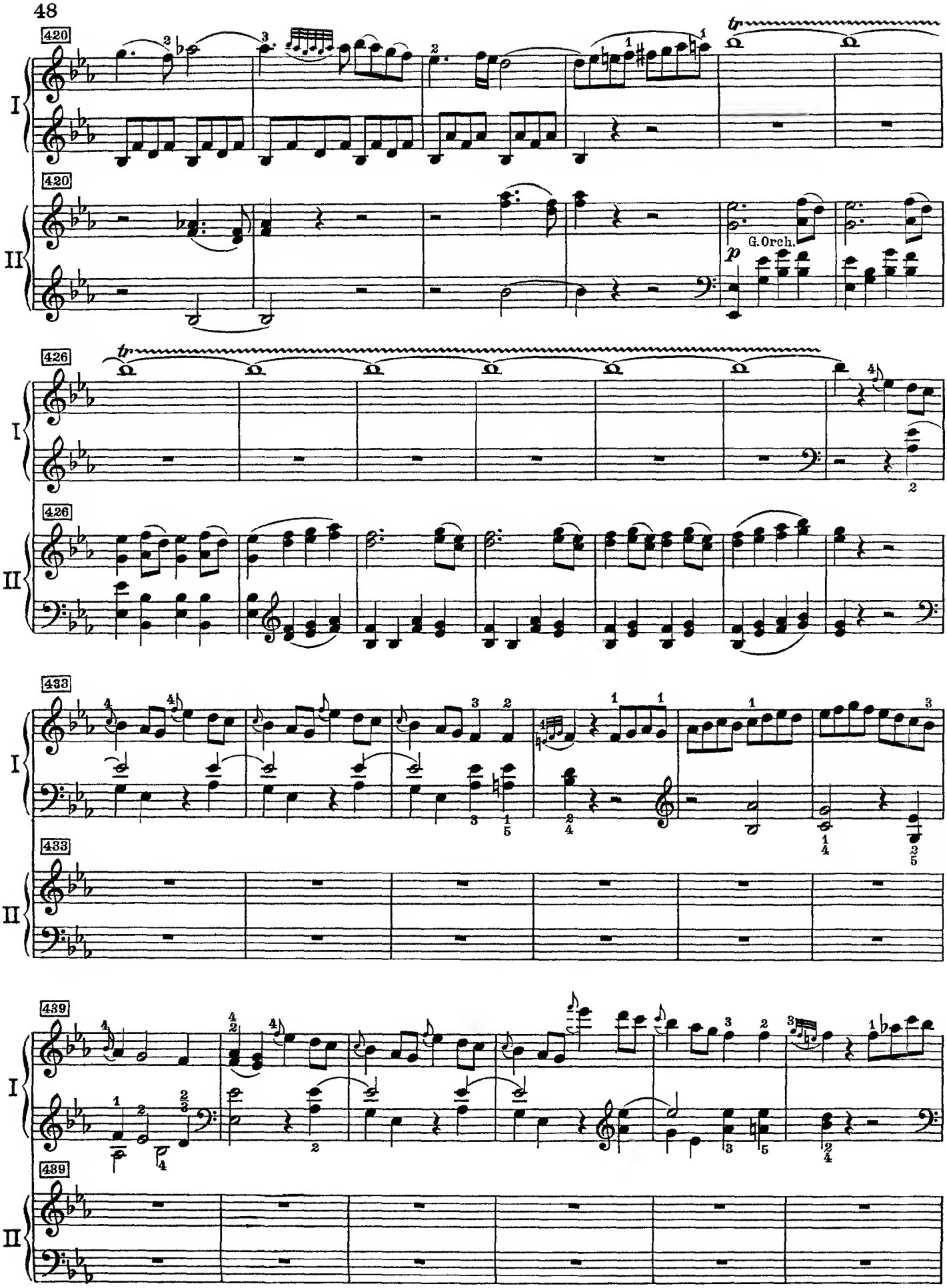
420
I
420
II
G.Orch.
426
I
426
II
433
I
433
II
439
I
439
II

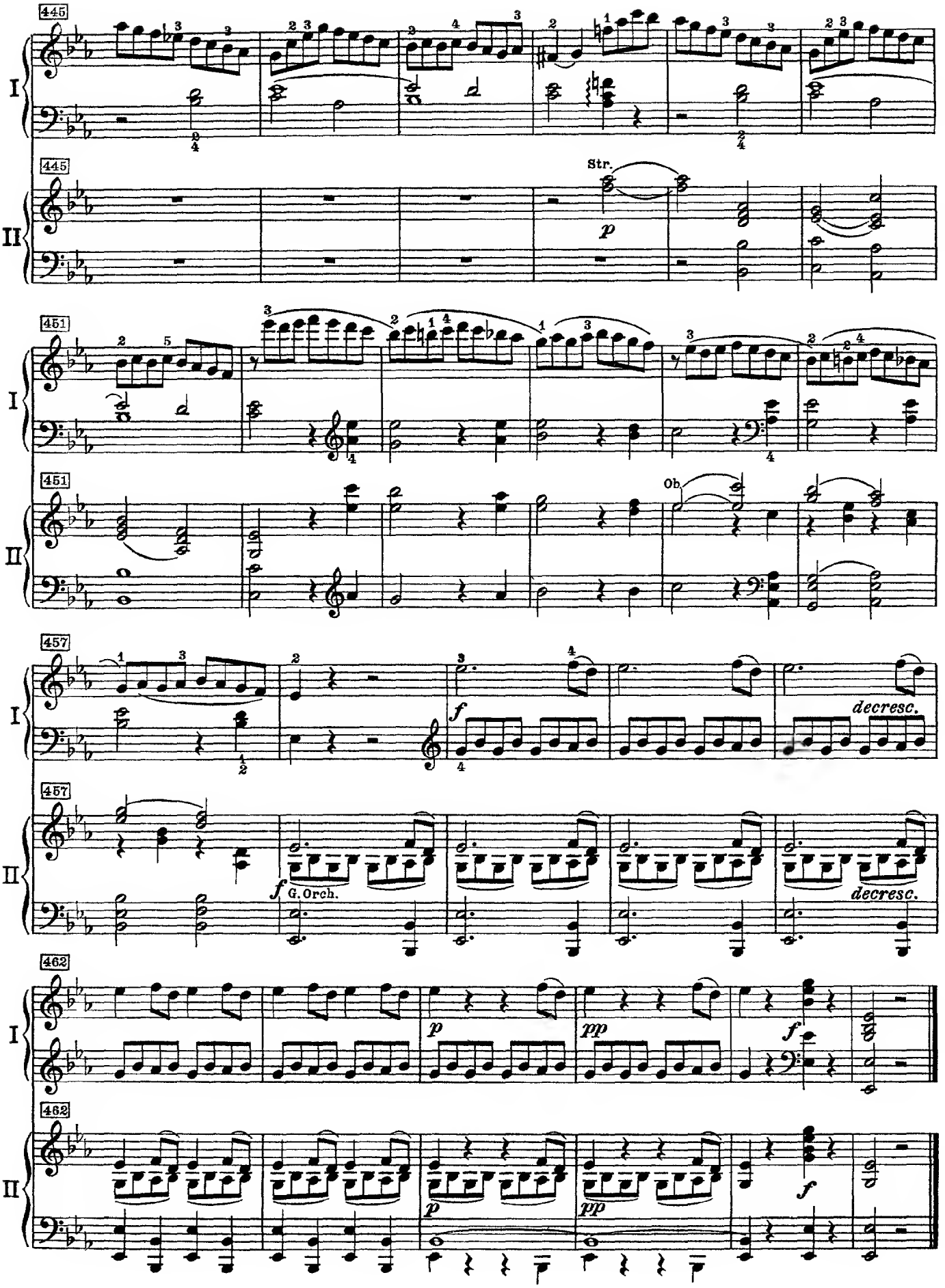
445
I
II
Str.
p
451
Ob.
457
f
decresc.
G. Orch.
462
pp

ANHANG

I

Kadenz zum 3. Satz

W. A. Mozart

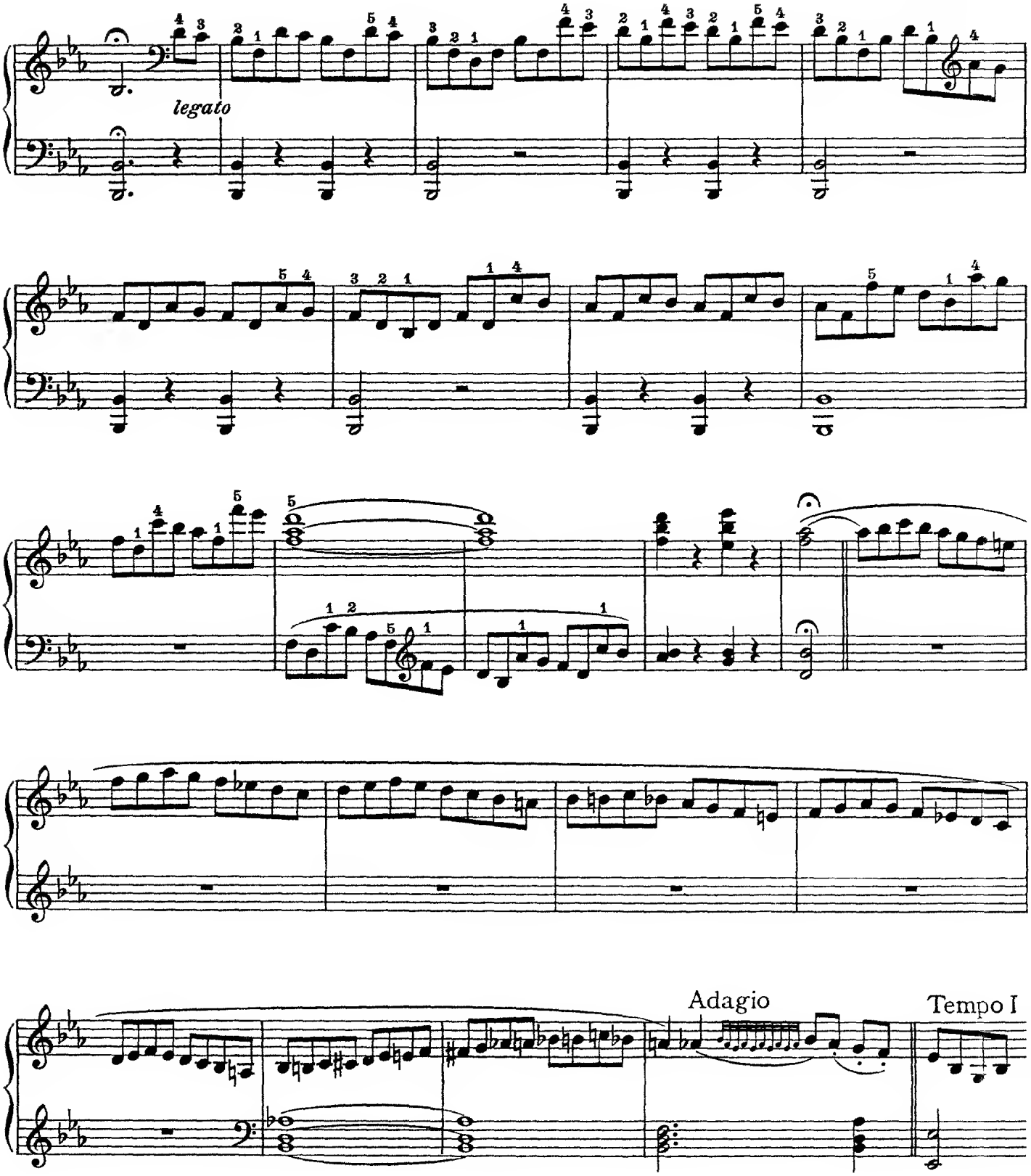

II

Kadenz zum 3. Satz
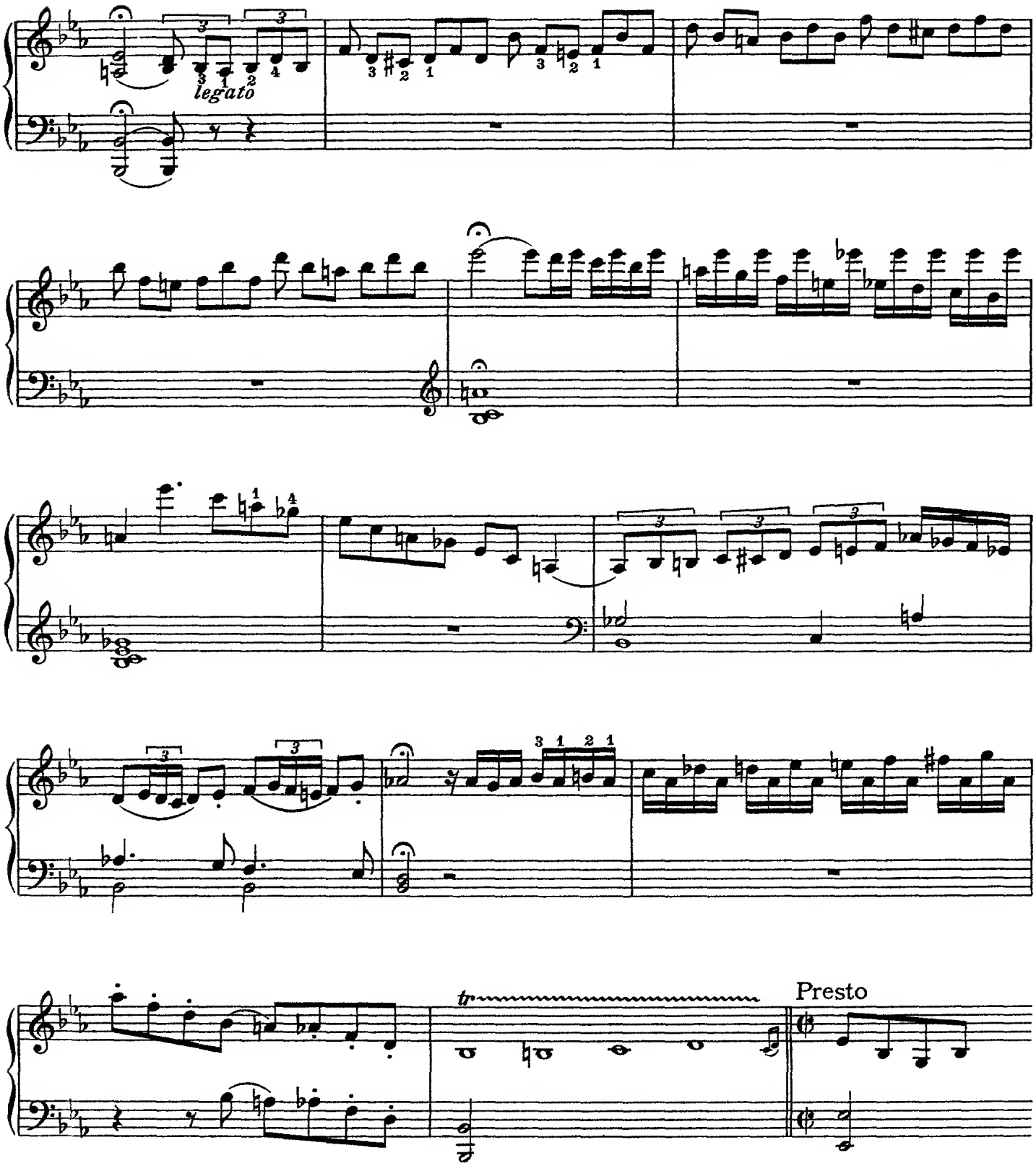
W. A. Mozart